

**THE EAST DUNBARTONSHIRE COUNCIL**

**(BEARSDEN AND MILNGAVIE SCHOOLS)**

**(WAITING & LOADING, AND NO STOPPING) ORDER 2022**

On 23 May 2022 the East Dunbartonshire Council made an Order under the Road Traffic Regulations Act 1984 which comes into operation on Monday, 11 July 2022.

The proposed Order was advertised in the Milngavie and Bearsden Herald that was published on 16 July 2021. The main effect of the Order would be the introduction of waiting and loading restrictions and no stopping restrictions on sections of roads in the vicinity of : - (a) Clober Primary School, Milngavie; and (b) Westerton Primary School, Bearsden.

A copy of the Order and plans detailing the lengths of road affected may be examined without payment of fee in the Roads section of the East Dunbartonshire Council website

Any person wishing to question the validity of the Order or any provision therein on grounds that the Order is not within the powers conferred by the Road Traffic Regulations Act 1984, or on the grounds that any requirement of that Act or of any relevant Regulation made thereunder has not been complied with in relation to the Order may, within 6 weeks from 23 May 2022 make application to the Court of Session for this purpose.

Karen Donnelly  
Chief Solicitor & Monitoring Officer – Executive Officer  
East Dunbartonshire Council Headquarters  
12 Strathkelvin Place  
Kirkintilloch.  
G66 1TJ

**THE EAST DUNBARTONSHIRE COUNCIL**

**(BEARSDEN AND MILNGAVIE SCHOOLS)**

**(WAITING AND LOADING, AND NO STOPPING) ORDER 2022**

The East Dunbartonshire Council in exercise of the powers conferred on them by sections 1(1), 2(1) to (3) and Part IV of Schedule 9 of the Road Traffic Regulation Act 1984 ("the Act") and of all other enabling powers and after consultation with the Chief Constable of the Police Service of Scotland in accordance with Part III of Schedule 9 to the Act hereby make the following Order.

1. This Order may be cited as "The East Dunbartonshire Council (Bearsden And Milngavie Schools) (Waiting And Loading, And No Stopping) Order 2022 and shall come into operation on 11 July 2022.
2. In this Order the following expressions have the meanings hereby assigned to them:-
  - "**vehicle**" unless the context otherwise requires, means a vehicle of any description and includes a machine or implement of any kind drawn or propelled along roads whether or not by mechanical power;
  - "**taxi**" has the same meaning as in Section 23(1) of the Civic Government (Scotland) Act 1982;
  - "**disabled person's badge**" has the same meaning as in the Local Authorities Traffic Orders (Exemptions for Disabled Persons) (Scotland) Regulations 2002;
  - "**emergency services vehicle**" means a vehicle being used by the Police, Fire Brigade or Ambulance Services;
  - "**local authority**" means a Council constituted by Section 2 of the Local Government etc (Scotland) Act 1994;
  - "**Council**" means the East Dunbartonshire Council incorporated under the Local Government etc (Scotland) Act 1994;
3. Save as provided in Article 4 of this Order no person shall, except upon the direction or with permission of a police constable in uniform or traffic warden in uniform cause or permit any vehicle to stop between the hours of 8:30 am and 4:30 pm, Monday to Friday inclusive in the lengths of road specified in Schedule 1 to this Order.
4. Nothing in Article 3 shall apply:-

- (a) so as to prevent any vehicle waiting in the said lengths of roads for so long as may be necessary to enable the vehicle, if it cannot be used for such purpose without so waiting, to be used in connection with any building operation or demolition being carried on adjacent thereto, the removal of any obstruction or potential obstruction to traffic, the maintenance, testing, alteration, repair or removal of any structure, works, or apparatus in, on, under or over the road;
- (b) to an emergency services vehicle;
- (c) to a vehicle being used in the service of the local authority or with the permission of the local authority in exercise of statutory powers and duties if it is necessary for the vehicle while being so used to wait in the said lengths of road;

---

- (d) to a vehicle waiting in any case where the person in control of the vehicle:-
  - (i) is required by law to stop;
  - (ii) is obliged to do so in order to avoid an accident;
  - (iii) is prevented from proceeding by circumstances outwith his control and it is not reasonably practicable for him to drive or move the vehicle to a place not within the said lengths of roads.

5. Save as provided in Article 7 of this Order no person shall, except upon the direction or with the permission of a police constable in uniform or a traffic warden in uniform cause or permit any vehicle to wait at any time in the lengths of roads specified in Schedule 2 to this Order.

6. Save as provided in Article 7 of this Order no person shall, except upon the direction or with the permission of a police constable in uniform or a traffic warden in uniform, cause or permit any vehicle to wait between the hours of 8:30 am and 9:30 am, and between the hours of 2:30 pm and 4:30 pm, Monday to Friday inclusive, in any of the lengths of road specified in Schedule 3 to this Order.

7. Nothing in Article 5 and 6 of this Order shall :-

- (a) prevent any person from causing or permitting a vehicle to wait in any of the lengths of road referred to in that Article:-
  - (i) for so long as may be necessary to enable a person to board or alight from the vehicle or to load thereon or unload therefrom their personal luggage;
  - (ii) for so long as may be necessary to enable the vehicle, if it cannot conveniently be used for such purpose in any other road, to be used in connection with any building operation or demolition, the removal of any obstruction to traffic, the maintenance, improvement or reconstruction of any of the lengths of roads so referred to, or the laying, erection, alteration or repair in or near to any of the said lengths of

roads, of any sewer or of any main, pipe or apparatus for the supply of gas, water or electricity, or of any telecommunications apparatus as defined in the Telecommunications Act 1984;

- (iii) to enable the vehicle, if it cannot conveniently be used for such purpose in any other road, to be used in pursuance of statutory powers and duties and in particular, but without prejudice to the generality of the foregoing, to enable the vehicle to be used in connection with police, fire brigade and ambulance purposes;
  - (iv) if the vehicle is waiting owing to the driver being prevented from proceeding by circumstances beyond their control or to such waiting being necessary in order to avoid an accident;
  - (v) if the vehicle is waiting in any of the lengths of roads while postal packets addressed to premises adjacent thereto are being unloaded from the vehicle or having been unloaded therefrom are being delivered or while postal packets are being collected from premises or posting boxes adjacent thereto;
  - (vi) for the purpose of loading or unloading the vehicle while the vehicle is standing at the kerb and is in actual use in connection with the removal of furniture from one office or dwelling house to another or the removal of furniture from such premises to a depository or to such premises from a depository;
  - (vii) to enable the vehicle to be used in connection with wedding and funeral operations.
- (b) apply to a licenced taxi waiting in a taxi stance during any period for which that stance has been designated by the Council under the Civic Government (Scotland) Act 1982 as amended.

Sealed with the Common Seal of the East Dunbartonshire Council and subscribed for them and on their behalf by Karen M Donnelly, Chief Solicitor & Monitoring Officer at Kirkintilloch on the Twenty Third day of May in the year Two thousand and twenty two.

  
KAREN M DONNELLY  
CHIEF SOLICITOR & MONITORING OFFICER



SCHEDULE 1

NO STOPPING,  
8:30AM – 4:30PM, MONDAYS TO FRIDAYS.

Lengths of Road in Bearsden within East Dunbartonshire

Side of Road to which  
Restriction Applies

Crarae Avenue

- |  |      |
|--|------|
| 1. From a point 16 metres northeast of the extended north kerbline of Westfield crescent southwards for a distance of 43 metres. | West |
| 2. From a point 23 metres south of the extended south kerbline of Westfield Crescent southwards for a distance of 43 metres.     | West |

Kirk Street

- |  |           |
|--|-----------|
| 1. From a point 10 metres southeast of the extended southeast kerbline of Hunter Road south-eastwards for a distance of 40 metres. | Northeast |
| 2. From a point 50 metres southeast of the extended southeast kerbline of Hunter Road south-eastwards for a distance of 40 metres. | Northeast |

  
**KAREN M DONNELLY**  
**CHIEF SOLICITOR & MONITORING OFFICER**

SCHEDULE 2

NO WAITING AND NO LOADING AT ANY TIME.

Lengths of Road within East Dunbartonshire

Side of Road to  
which Restriction  
Applies

Bearsden

Access to Westerton Primary School

1. The entire length of the road.

Both

---

Kirk Street

1. From the extended southeast kerblines of Hunter Roads south-eastwards for a distance of 10 metres.

Both

Milngavie

Hunter Road

1. From a point 15 metres northeast of the extended northeast kerblines of Kirk Street south-westwards to a point 15 metres southwest of the extended southwest kerblines of Kirk Street.

Both

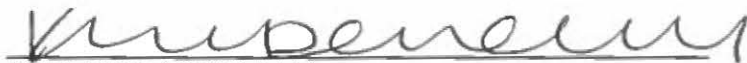

**KAREN M DONNELLY**  
**CHIEF SOLICITOR & MONITORING OFFICER**

SCHEDULE 3

NO WAITING AND NO LOADING,  
8:30AM-9:30AM, 2:30PM-4:30PM, MONDAYS TO FRIDAYS

Lengths of Road within East Dunbartonshire

Side of Road to which  
Restriction Applies

Bearsden

Crarae Avenue

1. From a point 15 metres northwest of the extended northwest kerbline of Westfield Crescent southwards to a point 36 metres south of the extended south kerbline of Westfield Crescent.

East

Kirk Street

1. From a point 10 metres southeast of the extended southeast kerbline of Hunter Road south-eastwards to a point 10 metres southeast of the extended southeast kerbline of Craigielee Crescent.

Southwest

Westfield Crescent

1. From the extended east kerbline of Crarae Avenue eastwards for a distance of 15 metres.

Both

Milngavie

Craigielea Crescent

1. From the extended southwest kerbline of Kirk Street south-westwards for a distance of 10 metres.

Both

Hunter Road

1. From a point 15 metres northeast of the extended northeast kerbline of Kirk Street north-eastwards for a distance of 32 metres.

Southeast

2. from a point 35 metres northeast of the extended northeast kerbline of Kirk Street north-eastwards for a distance of 12 metres.

Southeast



**KAREN M DONNELLY**  
**CHIEF SOLICITOR & MONITORING OFFICER**

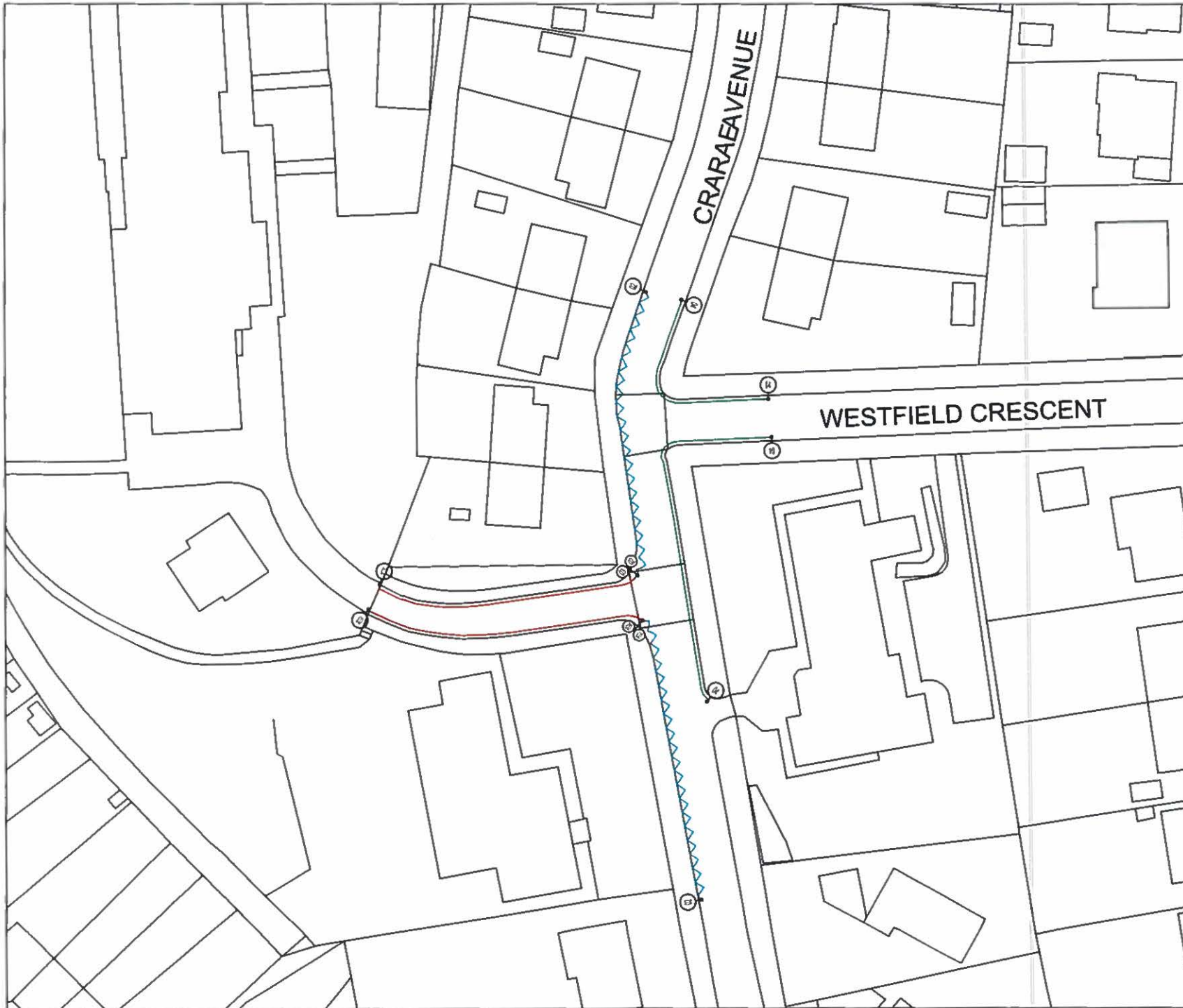

- No stopping, Except Buses, 8:00am - 4:30pm, Mondays to Fridays 
- No stopping, 8:00am - 9:30am, 2:00pm - 4:30pm, Mondays to Fridays 
- No waiting and no loading at any time 
- No waiting and no loading, 8:00am - 9:30am, 2:00pm - 4:30pm, Mondays to Fridays 
- No Waiting At Any Time 

*K. D. Devore*

This map is reproduced from Ordnance Survey records and the permission of Ordnance Survey in respect of the Crown's copyright in the Ordnance Survey data is hereby acknowledged. Ordnance Survey is a registered trademark of Ordnance Survey Limited. All other trademarks are the property of their respective owners.

**sustainable thriving achieving**  
**East Dunbartonshire Council**  
[www.eastdunbarton.gov.uk](http://www.eastdunbarton.gov.uk)

East Dunbartonshire Council Schools - West  
 Temporary Traffic Regulations Orders  
 Westerton Primary School Bearsden

DATE	DRAWN BY	SCALE	D.S. REF.
June 2020	JGM	1:1000	
FILE REF.	DRG No.	REVISION	
	EDC-SKC-TTRO-004		



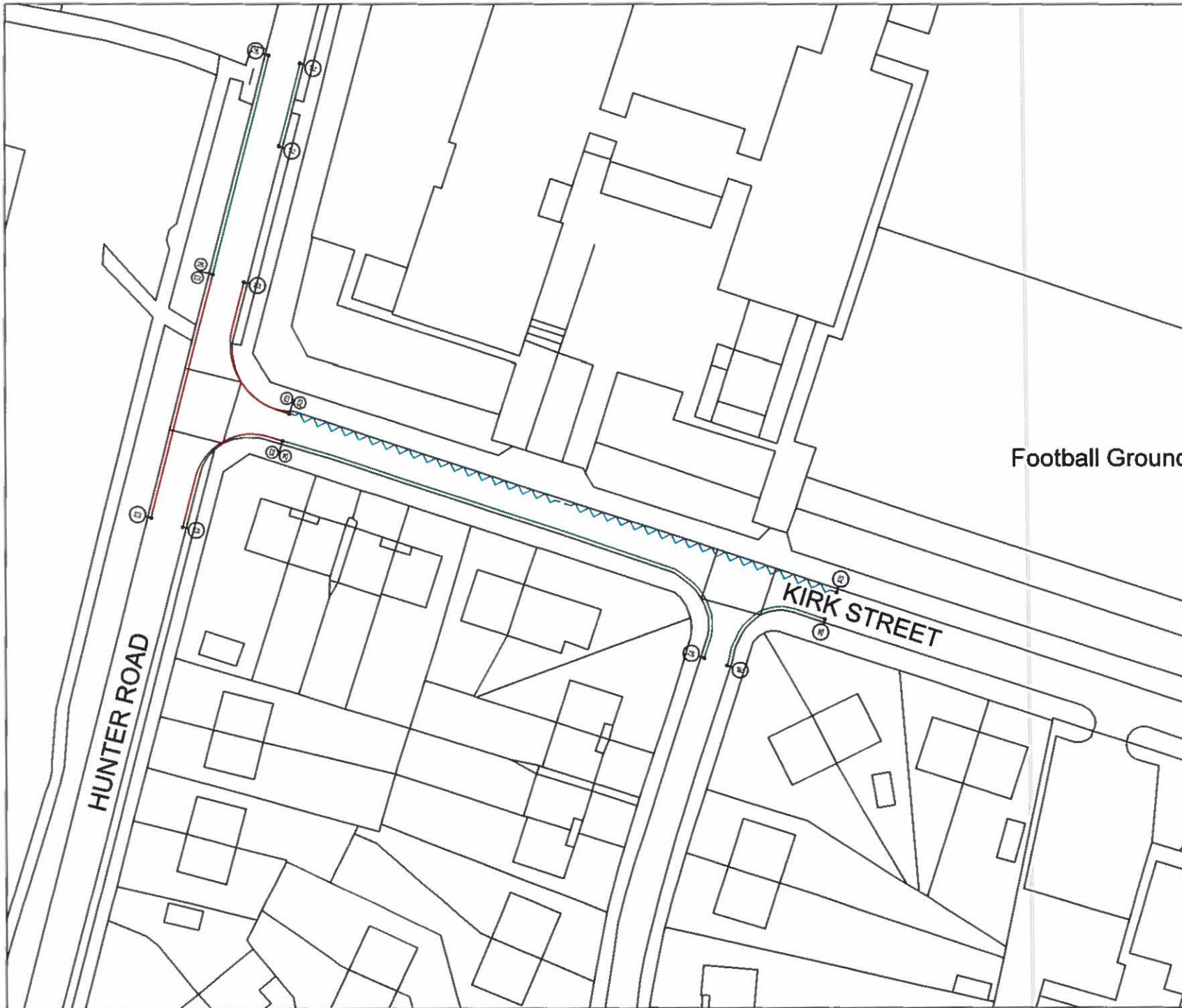

- No stopping, Except Buses,  
8:00am - 4:30pm, Mondays to Fridays 
- No stopping, 8:00am - 9:30am,  
2:00pm - 4:30pm, Mondays to Fridays 
- No waiting and no loading at any time 
- No waiting and no loading,  
8:00am - 9:30am, 2:00pm - 4:30pm,  
Mondays to Fridays 
- No Waiting At Any Time 

Football Ground

HUNTER ROAD

KIRK STREET

*Handwritten signature*

This map is published from Ordnance Survey data and with the permission of Ordnance Survey on behalf of the Controller of Her Majesty's Stationery Office & Crown Copyright. Unauthorised reproduction infringes Crown Copyright and may lead to prosecution or civil proceedings. (100038774) 2015.



East Dunbartonshire Council Schools - West  
Temporary Traffic Regulations Orders  
Clober Primary School, Mungave

DATE June 2020	DRAWN BY JGM	SCALE 1:1000	D'S REF
FILE REF	DRG No	Revision	
EDC-SKC-TTRO-001			

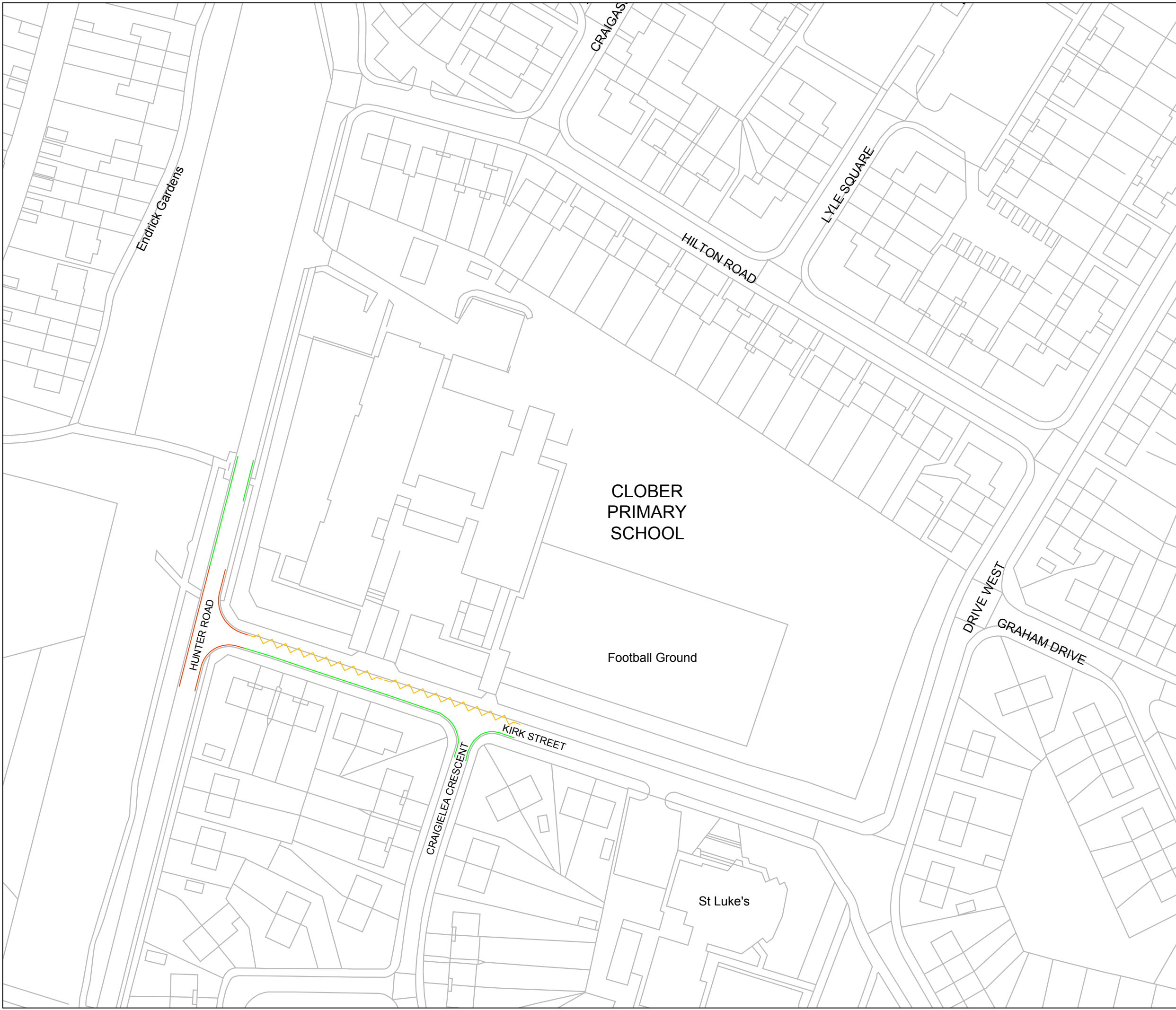

- No stopping  
8:30am - 9:30am, 2:30pm - 4:30pm,  
Mondays to Fridays ~~~~~
- No stopping except buses  
8:30am - 9:30am, 2:30pm - 4:30pm,  
Mondays to Fridays ~~~~~
- No waiting and no loading at any time ~~~~~
- No waiting and no loading,  
8:30am - 9:30am, 2:30pm - 4:30pm,  
Mondays to Fridays ~~~~~
- Advisory white "KEEP CLEAR" ~~~~~

This map is reproduced from Ordnance Survey material with the permission of Ordnance Survey on behalf of the Controller of Her Majesty's Stationery Office © Crown Copyright. Unauthorised reproduction infringes Crown Copyright and may lead to prosecution or civil proceedings. (100020774) 2013.



Title  
East Dunbartonshire Council Schools - West  
Proposed Traffic Regulations Orders  
Clober Primary School, Milngavie

DATE May 2018	DRAWN BY JGM	SCALE 1:1000	O.S. REF
FILE REF	DRG No. EDC-SKC-001	REVISION	



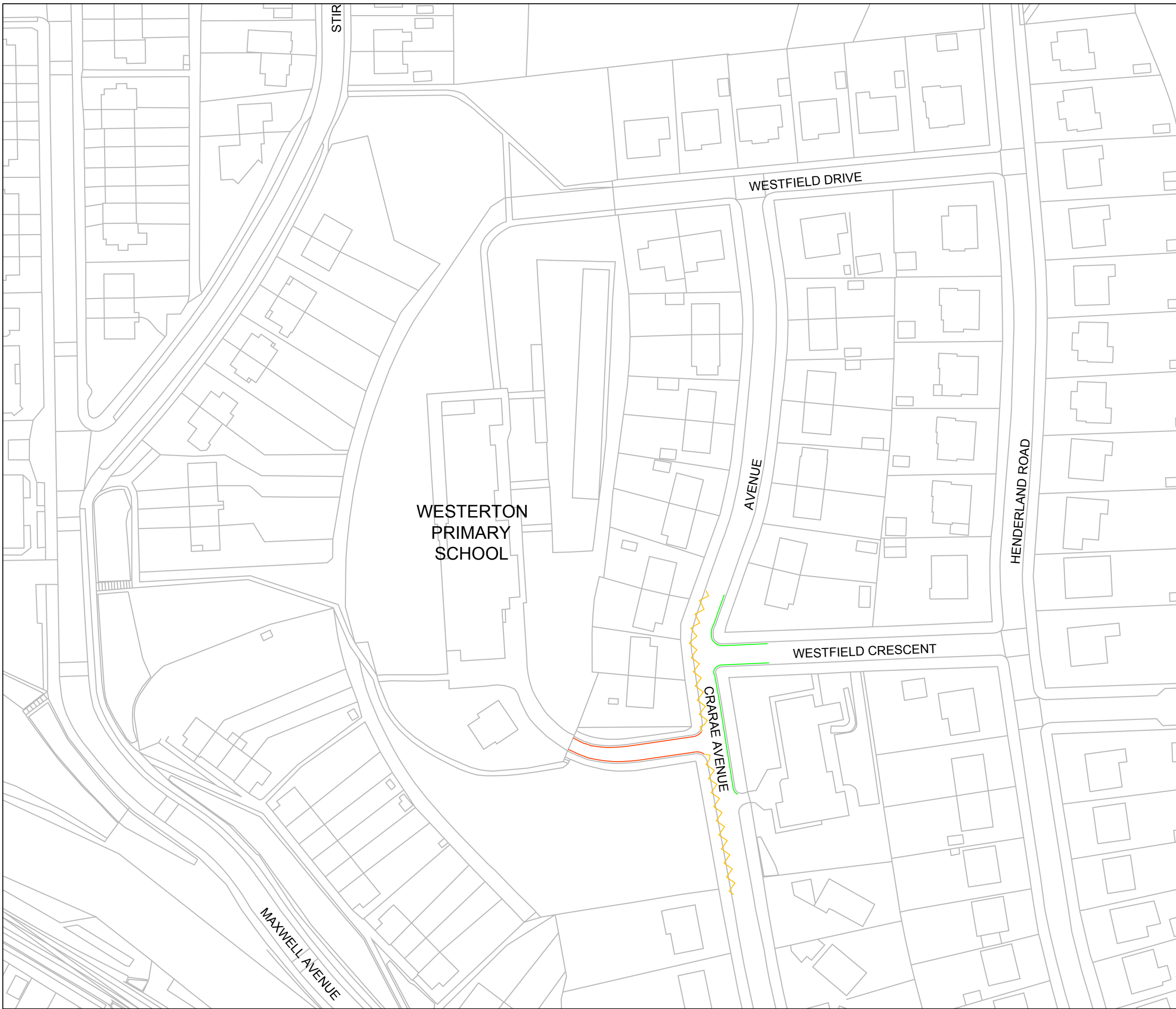

- No stopping  
8:30am - 9:30am, 2:30pm - 4:30pm,  
Mondays to Fridays ~~~~~
  
- No stopping except buses  
8:30am - 9:30am, 2:30pm - 4:30pm,  
Mondays to Fridays \_\_\_\_\_
  
- No waiting and no loading at any time \_\_\_\_\_
  
- No waiting and no loading,  
8:30am - 9:30am, 2:30pm - 4:30pm,  
Mondays to Fridays \_\_\_\_\_
  
- Advisory white "KEEP CLEAR" ~~~~~

This map is reproduced from Ordnance Survey material with the permission of Ordnance Survey on behalf of the Controller of Her Majesty's Stationery Office © Crown Copyright. Unauthorised reproduction infringes Crown Copyright and may lead to prosecution or civil proceedings. (100020774) 2013.



Title  
East Dunbartonshire Council Schools - West  
Proposed Traffic Regulations Orders  
Westerton Primary School, Bearsden

DATE May 2018	DRAWN BY JGM	SCALE 1:1000	O.S. REF
FILE REF	DRG No. EDC-SKC-002	REVISION	