

CUTLINE - FOR CONTINUATION SEE PREVIOUS VIEWPORT



Torrance Road



A map – split in two, top half to the left – showing the A803 from Torrance Roundabout southwards. The existing road layout has a southbound bus lane added, leaving one lane in each direction for general traffic.

EXISTING BUS STOP TO REMAIN

EXISTING BUS STOPS TO REMAIN

- PROPOSED GENERAL ARRANGEMENT NOTES:
1. THIS DRAWING SHALL BE READ IN CONJUNCTION WITH ALL OTHER DRAWINGS, SCHEDULES AND SPECIFICATIONS FOR THIS SCHEME.
 2. DO NOT SCALE FROM THIS DRAWING.
 3. ALL DIMENSIONS ARE IN METRES UNLESS OTHERWISE SPECIFIED.
 4. THE INFORMATION ON THIS GENERAL ARRANGEMENT DRAWING IS INDICATIVE. ALL CONSTRUCTION SHOULD BE UNDERTAKEN FROM THE SPECIFIC CONTRACT DRAWINGS.

- Key
- Proposed new carriageway
 - Proposed new bus lane
 - Proposed new segregated cycle way
 - Proposed new shared use path
 - Indicative reallocation of road space

DRAFT

Rev	Date	Description	Prep	Chk	Rev	App
P01	09/03/24	Draft issue for comment	ET	NM	KW	KW



Project: A803 Corridor Improvements Project

Site	Client
East Dunbartonshire Council Cityway	East Dunbartonshire Council Southside Marina 12 Southside Place Kirkcaldy, Glasgow G86 1YJ



Registered office: 80 Fenchurch Street, London EC3M 4BY
 Coordinating office: Apex 3, 95 Haymarket Terrace, Edinburgh, EH12 5HD
 Tel: +44 (0)131 347 3800
 www.arcadis.com © Copyright reserved

Drawing Title: Concept Design Option 1 - Bus Priority Sheet 1 of 10

Drawn by	Checked by	Date
J. Davis	J. Davis	09/03/24
E. Fairhead	J. Davis	09/03/24
N. Murray	J. Davis	09/03/24
A. Ward	J. Davis	09/03/24
A. Ward	J. Davis	09/03/24
A. Ward	J. Davis	09/03/24

Drawn by	Checked by	Date
A1	OS	AOD
S2	AS SHOWN	30/08/21

Suitable for Information

Drawing Number: 30168871 - ARC - HGN - ZZ - DR - HE - 00001 Revision: P01

CUTLINE - FOR CONTINUATION SEE NEXT VIEWPORT

CUTLINE - FOR CONTINUATION SEE DRAWING NO. 30168871-ARC-HGN-ZZ-DR-HE-00002



A map – split in two, top half to the left – showing the continuation of the southbound bus lane, converting the existing roundabout junction with Crosshill Road into a signalised junction and with a short bus lane included on the westbound approach to the junction.

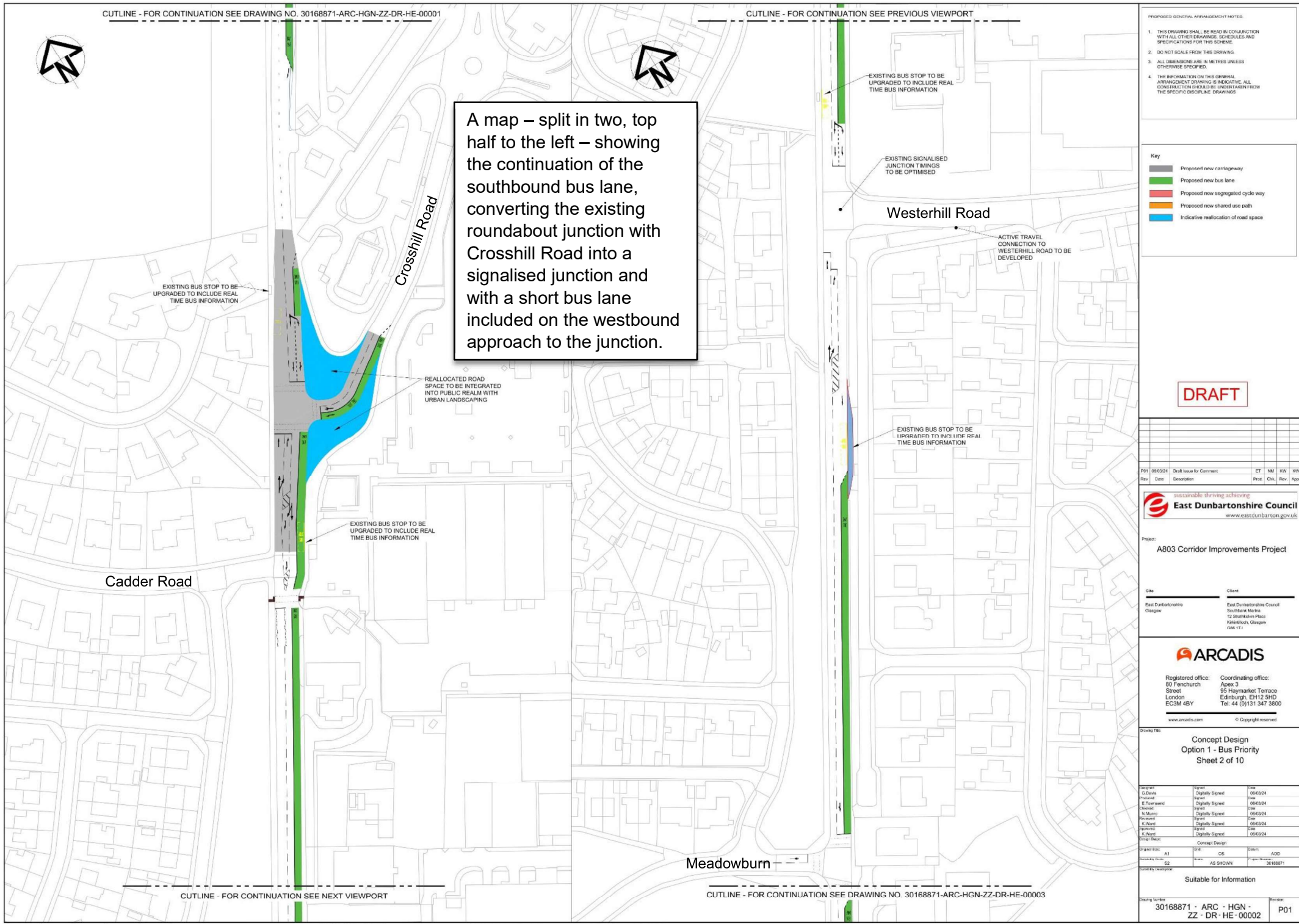

- PROPOSED GENERAL ARRANGEMENT NOTES:
1. THIS DRAWING SHALL BE READ IN CONJUNCTION WITH ALL OTHER DRAWINGS, SCHEDULES AND SPECIFICATIONS FOR THIS SCHEME.
 2. DO NOT SCALE FROM THIS DRAWING.
 3. ALL DIMENSIONS ARE IN METRES UNLESS OTHERWISE SPECIFIED.
 4. THE INFORMATION ON THIS GENERAL ARRANGEMENT DRAWING IS INDICATIVE. ALL CONSTRUCTION SHOULD BE UNDER TAKEN FROM THE SPECIFIC DETAIL DRAWINGS.

Key

- Proposed new carriageway
- Proposed new bus lane
- Proposed new segregated cycle way
- Proposed new shared use path
- Indicative reallocation of road space

DRAFT

Rev	Date	Description	ET	NM	KW	KW
P01	09/03/24	Draft Issue for Comment				



Project: A803 Corridor Improvements Project

Site	Client
East Dunbartonshire Council	East Dunbartonshire Council
Glasgow	Southside Marina, 52 Southside Place, Kilmillier, Glasgow G56 1EJ



Registered office: 80 Fernoch Street, London EC2M 4BY
 Coordinating office: Apex 3, 95 Haymarket Terrace, Edinburgh, EH12 5HD
 Tel: +44 (0)131 347 3800
 www.arcadis.com © Copyright reserved

Concept Design Option 1 - Bus Priority Sheet 2 of 10

Version	Author	Checked	Date
01	J. Davis	J. Davis	09/03/24
02	E. Thompson	J. Davis	09/03/24
03	A. Murray	J. Davis	09/03/24
04	A. Ward	J. Davis	09/03/24
05	A. Ward	J. Davis	09/03/24

Sheet No.	Scale	Rev	Rev	Rev
A1	1:500 (A1)	05	06	A00
B2	1:1000 (A3)	AS SHOWN		30/08/21

Suitable for Information

CUTLINE - FOR CONTINUATION SEE DRAWING NO. 30168871-ARC-HGN-ZZ-DR-HE-00002

CUTLINE - FOR CONTINUATION SEE PREVIOUS VIEWPORT

Meadowburn

Hilton Road

Cowden Drive

Villafield Drive

Park Road

ASDA

A map – split in two, top half to the left – showing the continuation of the southbound bus lane through the junction with Villafield Drive (access to ASDA) and noting junction signal timing optimisation to improve traffic flow at the junctions of Villafield Drive, Hilton Road and Park Road.

EXISTING SIGNALISED JUNCTION - CROSSING ON WESTERN ARM UPGRADED TO TOUCAN CROSSING AND TIMINGS TO BE OPTIMISED

LEFT ONLY EXCEPT BUSES SIGN/BUS LANE SIGN

EXISTING BUS STOP TO BE UPGRADED TO INCLUDE REAL TIME BUS INFORMATION

EXISTING SIGNALISED JUNCTION - CROSSING ON WESTERN ARM UPGRADED TO TOUCAN CROSSING AND TIMINGS TO BE OPTIMISED

LEFT ONLY EXCEPT BUSES SIGN/BUS LANE SIGN

EXISTING SIGNALISED JUNCTION TIMINGS TO BE OPTIMISED

- PROPOSED GENERAL ARRANGEMENT NOTES:
1. THIS DRAWING SHALL BE READ IN CONJUNCTION WITH ALL OTHER DRAWINGS, SPECIFICATIONS AND SPECIFICATIONS FOR THIS SCHEME.
 2. DO NOT SCALE FROM THIS DRAWING.
 3. ALL DIMENSIONS ARE IN METRES UNLESS OTHERWISE SPECIFIED.
 4. THE INFORMATION ON THIS GENERAL ARRANGEMENT DRAWING IS INDICATIVE. ALL CONSTRUCTION SHOULD BE UNDERTAKEN FROM THE SPECIFIC DESIGN DRAWINGS.

- Key
- Proposed new carriageway
 - Proposed new bus lane
 - Proposed new segregated cycle way
 - Proposed new shared use path
 - Indicative reallocation of road space

DRAFT

Rev	Date	Description	ET	NM	KW	KW
P01	09/03/24	Draft Issue for Comment				



Project: A803 Corridor Improvements Project

Site: East Dunbartonshire Glasgow
 Client: East Dunbartonshire Council
 Southside Marine, 52 Southside Place, Kirkcaldy, Glasgow G86 1EJ



Registered office: 80 Fenchurch Street, London EC3M 4BY
 Coordinating office: Apex 3, 95 Haymarket Terrace, Edinburgh, EH12 5HD
 Tel: +44 (0)131 347 3800
 www.arcadis.com © Copyright reserved

Concept Design Option 1 - Bus Priority Sheet 3 of 10

Author	Checked	Date
G. Davis	Digitally Signed	09/03/24
E. Fairhead	Sign	09/03/24
A. Murray	Digitally Signed	09/03/24
A. Ward	Sign	09/03/24
A. Ward	Digitally Signed	09/03/24
A. Ward	Sign	09/03/24
A. Ward	Digitally Signed	09/03/24
Project Name:	Concept Design	
Drawn By:	A1	OS
Checked By:	S2	AS SHOWN
Scale:	36188871	

Suitable for Information

Drawing Number: 30168871 - ARC - HGN - ZZ - DR - HE - 00003 Revision: P01

A map – split in two, top half to the left – showing the southbound bus lane continuing to the junction with South Crosshill Road and showing wider footways and pedestrian crossing improvements at Bishopbriggs Cross. A southbound bus lane is also shown on the southbound approach to Bishopbriggs junction and continues southwards through the junction.

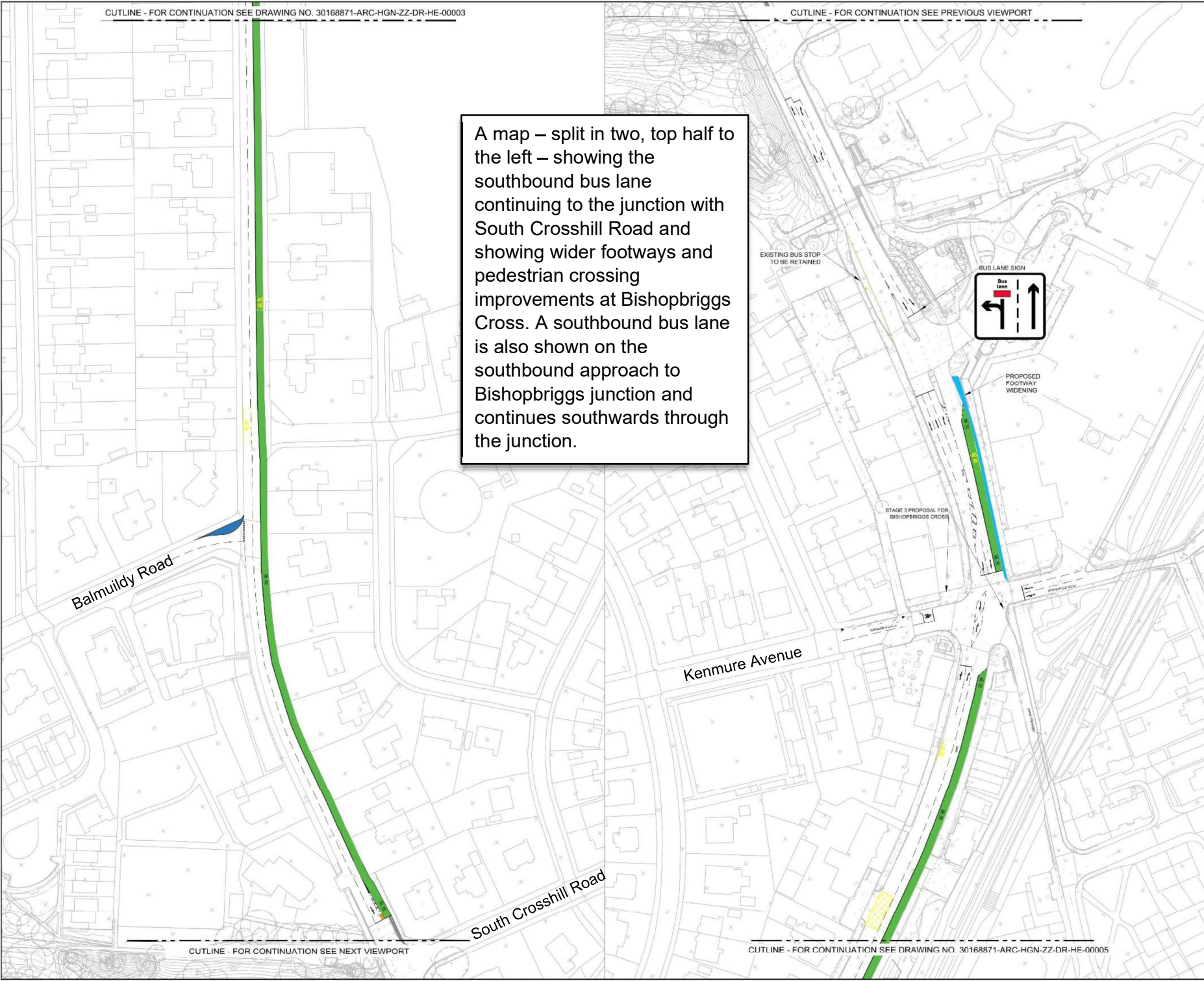

- PROPOSED GENERAL ARRANGEMENT NOTES:
1. THIS DRAWING SHALL BE READ IN CONJUNCTION WITH ALL OTHER DRAWINGS, SPECIFICATIONS AND SPECIFICATIONS FOR THE SCHEME.
 2. DO NOT SCALE FROM THIS DRAWING.
 3. ALL DIMENSIONS ARE IN METRES UNLESS OTHERWISE SPECIFIED.
 4. THE INFORMATION ON THIS GENERAL ARRANGEMENT DRAWING IS INDICATIVE. ALL CONSTRUCTION SHOULD BE UNDERTAKEN FROM THE SPECIFIC LAYOUT AND DRAWINGS.

Key

	Proposed new carriageway
	Proposed new bus lane
	Proposed new segregated cycle way
	Proposed new shared use path
	Indicative reallocation of road space

DRAFT

P01	09/03/21	Draw Issues for Comment	ET	NM	KW	KW
Rev	Date	Description	Prep	Chk	Rev	App



Project:
A803 Corridor Improvements Project

Site: _____ Client: _____
 East Dunbartonshire Council
 Glasgow: _____ Southside Marina
 52 Southside Place
 Kilmilnour, Glasgow
 G56 1EJ

ARCADIS

Registered office: 80 Finchchurch Street, London EC3M 4BY
 Coordinating office: Apex 3, 95 Haymarket Terrace, Edinburgh, EH12 5HD
 Tel: +44 (0)131 347 3800
 www.arcadis.com © Copyright reserved

Drawn by: _____
**Concept Design
 Option 1 - Bus Priority
 Sheet 4 of 10**

Author:	J. Davis	Digitally Signed	09/03/21
Checked:	E. Fairhead	Digitally Signed	09/03/21
Reviewed:	N. Murray	Digitally Signed	09/03/21
Approved:	A. Ward	Digitally Signed	09/03/21
Issue No.:	1	Digitally Signed	09/03/21
Project Name: Concept Design			
Drawn by:	A1	OS	ADD
Checked by:	S2	AS SHOWN	30/08/21

Suitable for Information

CUTLINE - FOR CONTINUATION SEE DRAWING NO. 30168871-ARC-HGN-ZZ-DR-HE-00004

Viewfield Road

CUTLINE - FOR CONTINUATION SEE PREVIOUS VIEWPORT

A map – split in two, top half to the left – showing a southbound bus lane throughout and a revised junction layout at the junction with Brackenbrae Road.

Brackenbrae Road

REALLOCATED ROAD SPACE TO BE INTEGRATED INTO PUBLIC REALM WITH URBAN LANDSCAPING

Coltpark Lane

Coltpark Avenue

EXISTING PEDESTRIAN CROSSING RETAINED

EXISTING BUS STOP RETAINED

EXISTING BUS STOP UPGRADED TO INCLUDE REAL TIME BUS INFORMATION

EXISTING PEDESTRIAN CROSSING RETAINED

- PROPOSED GENERAL ARRANGEMENT NOTES:
1. THIS DRAWING SHALL BE READ IN CONJUNCTION WITH ALL OTHER DRAWINGS, SCHEDULES AND SPECIFICATIONS FOR THIS SCHEME.
 2. DO NOT SCALE FROM THIS DRAWING.
 3. ALL DIMENSIONS ARE IN METRES UNLESS OTHERWISE SPECIFIED.
 4. THE INFORMATION ON THIS GENERAL ARRANGEMENT DRAWING IS INDICATIVE. ALL CONSTRUCTION SHOULD BE TAKEN FROM THE SPECIFIC DETAILED DRAWINGS.

Key

	Proposed new carriageway
	Proposed new bus lane
	Proposed new segregated cycle way
	Proposed new shared use path
	Indicative reallocation of road space

DRAFT

F01	08/03/21	Drawn Issue for Comment	ET	NM	KW	KW
Rev	Date	Description	Prse	Chk	Rev	App



Project: A803 Corridor Improvements Project

Site	Client
East Dunbartonshire Council	East Dunbartonshire Council
City/area	Southside Marina
	12 Southside Place
	Kirkcaldy, Glasgow
	G84 1YJ



Registered office: 80 Finchchurch Street, London EC3M 4BY

Coordinating office: Apex 3, 95 Haymarket Terrace, Edinburgh, EH12 5HD, Tel: +44 (0)131 347 3800

www.arcadis.com © Copyright reserved

Concept Design Option 1 - Bus Priority Sheet 5 of 10

Author	Design	Issue
C. Davis	Digitally Signed	08/03/21
E. Towler	Digitally Signed	08/03/21
Author	Digitally Signed	08/03/21
N. Murray	Digitally Signed	08/03/21
Author	Digitally Signed	08/03/21
A. Ward	Digitally Signed	08/03/21
Author	Digitally Signed	08/03/21
A. Ward	Digitally Signed	08/03/21
Issue Name	Concept Design	

Sheet No.	A1	05	A00
Location	S2	AS SHOWN	30168871

Suitable for Information

Drawing Number: 30168871 - ARC - HGN - ZZ - DR - HE - 00005 Revision: P01

CUTLINE - FOR CONTINUATION SEE DRAWING NO. 30168871-ARC-HGN-ZZ-DR-HE-00006

CUTLINE - FOR CONTINUATION SEE DRAWING NO. 30168871-ARC-HGN-ZZ-DR-HE-00005

CUTLINE - FOR CONTINUATION SEE PREVIOUS VIEWPORT

A map – split in two, top half to the left – showing the continuation of the southbound bus lane, a banned right turn for northbound traffic at Colston Road and a northbound bus lane ending just before the junction with Stobhill Road.

Ban northbound right turn to aid with traffic signal efficiency



EXISTING SIGNALISED JUNCTION TO BE OPTIMISED TO IMPROVE VEHICLE THROUGHPUT

EXISTING BUS STOP TO BE RETAINED AND UPGRADED WITH REAL TIME BUS INFORMATION

EXISTING PEDESTRIAN CROSSING TO BE RETAINED

Stobhill Road

EXISTING BUS STOP TO BE RETAINED AND UPGRADED WITH REAL TIME BUS INFORMATION

Cairn Street

EXISTING PEDESTRIAN CROSSING TO BE RETAINED

EXISTING BUS STOP TO BE RETAINED AND UPGRADED WITH SHELTER AND REAL TIME BUS INFORMATION

EXISTING BUS STOP TO BE RETAINED AND UPGRADED WITH SHELTER AND REAL TIME BUS INFORMATION

EXISTING BUS STOP TO BE RETAINED AND UPGRADED WITH SHELTER AND REAL TIME BUS INFORMATION

PROPOSED GENERAL ARRANGEMENT NOTES:

1. THIS DRAWING SHALL BE READ IN CONJUNCTION WITH ALL OTHER DRAWINGS, SCHEDULES AND SPECIFICATIONS FOR THIS SCHEME.
2. DO NOT SCALE FROM THIS DRAWING.
3. ALL DIMENSIONS ARE IN METRES UNLESS OTHERWISE SPECIFIED.
4. THE INFORMATION ON THIS GENERAL ARRANGEMENT DRAWING IS INDICATIVE. ALL CONSTRUCTION SHOULD BE UNDERTAKEN FROM THE SPECIFIC SECTION DRAWINGS.

Key

- Proposed new carriageway
- Proposed new bus lane
- Proposed new segregated cycle way
- Proposed new shared use path
- Indicative reallocation of road space

DRAFT

P012 17/11/23

Rev Date Description Proj. Chk. Rev. App.



Project: A803 Corridor Improvements Project

Site: East Dunbartonshire Council
Client: Southside Marine, 52 Southside Place, Kilmilln, Glasgow G5 8YD



Registered office: 80 Ferncraigh Street, London EC3M 4BY
Coordinating office: Apex 3, 95 Haymarket Terrace, Edinburgh, EH12 5HD, Tel: 44 (0)131 347 3800

Concept Design
Option 1 - Bus Priority
Sheet 6 of 10

Design	Input	Done
Finalised	Input	Done
Checked	Input	Done
Approved	Input	Done
Approved	Input	Done
Approved	Input	Done
Approved	Input	Done
Approved	Input	Done

Project No.	A1	05	A00
Revision	00	AS SHOWN	30168871

Initial Status

Drawing Number: 30168871 - ARC - HGN - ZZ - DR - HE - 00006
Revision: P01.2

CUTLINE - FOR CONTINUATION SEE NEXT VIEWPORT

CUTLINE - FOR CONTINUATION SEE DRAWING NO. 30168871-ARC-HGN-ZZ-DR-HE-00007

A map – split in two, top half to the left – showing the continuation of the northbound and southbound bus lanes.



- PROPOSED GENERAL ARRANGEMENT NOTES:
1. THIS DRAWING SHALL BE READ IN CONJUNCTION WITH ALL OTHER DRAWINGS, SCHEDULES AND SPECIFICATIONS FOR THIS SCHEME.
 2. DO NOT SCALE FROM THIS DRAWING.
 3. ALL DIMENSIONS ARE IN METRES UNLESS OTHERWISE SPECIFIED.
 4. THE INFORMATION ON THIS GENERAL ARRANGEMENT DRAWING IS INDICATIVE. ALL CONSTRUCTION SHOULD BE UNDERTAKEN FROM THE SPECIFIC DISCIPLINE DRAWINGS.

Key

- Proposed new carriageway
- Proposed new bus lane
- Proposed new segregated cycle way
- Proposed new shared use path
- Indicative reallocation of road space

DRAFT

P01	09/03/21	Drawn Issue for Comment	ET	NM	KW	KW
Rev	Date	Description	Prep	Chk	Rev	App

sustainable thriving achieving
East Dunbartonshire Council
 www.eastdunbarton.gov.uk

Project:
A803 Corridor Improvements Project

Site: Client:
 East Dunbartonshire Council
 Glasgow: Southbank Marina, 12 Southbank Place, Kilmillour, Glasgow G86 1YJ

ARCADIS

Registered office: 80 Fernhurst Street, London EC3M 4BY
 Coordinating office: Apex 3, 95 Haymarket Terrace, Edinburgh, EH12 5HD, Tel: 44 (0)131 347 3800
 www.arcadis.com © Copyright reserved

Drawing Title:
**Concept Design
 Option 1 - Bus Priority
 Sheet 7 of 10**

Author:	ET	Digitally Signed:	09/03/21
Checked:	ET	Digitally Signed:	09/03/21
Approved:	ET	Digitally Signed:	09/03/21
Drawn:	ET	Digitally Signed:	09/03/21
Checked:	ET	Digitally Signed:	09/03/21
Approved:	ET	Digitally Signed:	09/03/21
Drawn:	ET	Digitally Signed:	09/03/21
Checked:	ET	Digitally Signed:	09/03/21
Approved:	ET	Digitally Signed:	09/03/21
Drawn:	ET	Digitally Signed:	09/03/21
Checked:	ET	Digitally Signed:	09/03/21
Approved:	ET	Digitally Signed:	09/03/21

Project Number:
30168871 - ARC - HGN - ZZ - DR - HE - 00007

Revision:
P01

A map – split in two, top half to the left – showing the continuation of the southbound bus lane with the northbound bus lane included from just south of the junction with Hawthorn Street and again south of Atlas Road.

Hawthorn Street

Atlas Road

EXISTING SIGNAL TIMINGS TO BE OPTIMISED

EXISTING BUS STOP RELOCATED SLIGHTLY AND LAYBY INFILLED

- PROPOSED GENERAL ARRANGEMENT NOTES:
1. THIS DRAWING SHALL BE READ IN CONJUNCTION WITH ALL OTHER DRAWINGS, SCHEDULES AND SPECIFICATIONS FOR THIS SCHEME.
 2. DO NOT SCALE FROM THIS DRAWING.
 3. ALL DIMENSIONS ARE IN METRES UNLESS OTHERWISE SPECIFIED.
 4. THE INFORMATION ON THIS GENERAL ARRANGEMENT DRAWING IS INDICATIVE. ALL CONSTRUCTION SHOULD BE UNDERTAKEN FROM THE SPECIFIC DISCIPLINE DRAWINGS.

Key

- Proposed new carriageway
- Proposed new bus lane
- Proposed new segregated cycle way
- Proposed new shared use path
- Indicative reallocation of road space

DRAFT

Rev	Date	Description	ET	NM	KW	KW
P01	09/03/24	Draft issue for Comment				



Project: A803 Corridor Improvements Project

Site: East Dunbartonshire Council
 Glasgow: Southside Marina, 52 Southside Place, Kilmillour, Glasgow G86 4YJ

ARCADIS

Registered office: 80 Finchchurch Street, London EC2M 4BY
 Coordinating office: Apex 3, 95 Haymarket Terrace, Edinburgh, EH12 5HD
 Tel: 44 (0)131 547 3800
 www.arcadis.com © Copyright reserved

Concept Design Option 1 - Bus Priority Sheet 8 of 10

Author	Checked	Issue
G. Davis	Digitally Signed	09/03/24
E. Fairhead	Signet	09/03/24
N. Murray	Digitally Signed	09/03/24
A. Ward	Signet	09/03/24
A. Ward	Digitally Signed	09/03/24
A. Ward	Signet	09/03/24
A. Ward	Digitally Signed	09/03/24

Contract Ref: N/A
 Location Code: S2
 Suitability: AS SHOWN

Suitable for Information

Drawing Number: 30168871 - ARC - HGN - ZZ - DR - HE - 00008
 Revision: P01

A map – split in two, top half to the left – showing the continuation of the northbound and southbound bus lanes through the Fountainwell junction and continuing southwards.

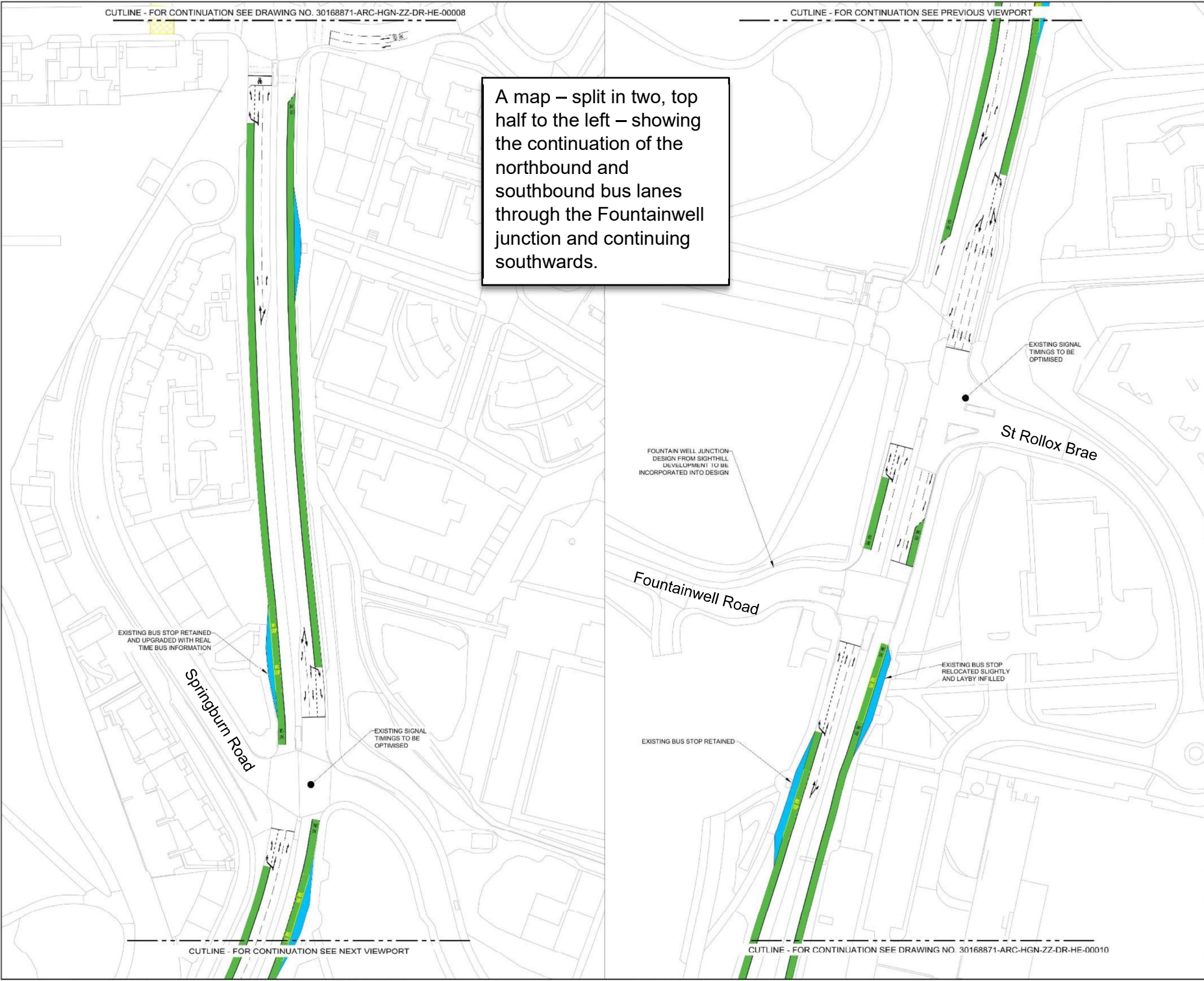

- PROPOSED GENERAL ARRANGEMENT NOTES:
1. THIS DRAWING SHALL BE READ IN CONJUNCTION WITH ALL OTHER DRAWINGS, SCHEDULES AND SPECIFICATIONS FOR THIS SCHEME.
 2. DO NOT SCALE FROM THIS DRAWING.
 3. ALL DIMENSIONS ARE IN METRES UNLESS OTHERWISE SPECIFIED.
 4. THE INFORMATION ON THIS GENERAL ARRANGEMENT DRAWING IS INDICATIVE. ALL CONSTRUCTION SHOULD BE UNDERTAKEN FROM THE SPECIFIC CONCERNING DRAWINGS.

Key

- Proposed new carriageway
- Proposed new bus lane
- Proposed new segregated cycle way
- Proposed new shared use path
- Indicative reallocation of road space

DRAFT

F01	09/03/24	Draw Issue for Comment	ET	NM	KW	KW
Rev	Date	Description	Prep	Chk	Rev	App

sustainable thriving achieving
East Dunbartonshire Council
 www.eastdunbarton.gov.uk

Project:
A803 Corridor Improvements Project

Site	Client
East Dunbartonshire Council	East Dunbartonshire Council
Glasgow	Southbank Marina 12 Southbank Place Kirkcaldy, Glasgow G86 1YJ

ARCADIS

Registered office: 80 Fenchurch Street, London EC3M 4BY
 www.arcadis.com

Coordinating office: Apex 3, 95 Haymarket Terrace, Edinburgh, EH12 5HD
 Tel: 44 (0)131 547 3800
 © Copyright reserved

Drawn by: [Name]
 Checked by: [Name]
**Concept Design
 Option 1 - Bus Priority
 Sheet 9 of 10**

Author	Signal	Issue
C. Davis	Digitally Signed	09/03/24
P. MacLellan	Digitally Signed	09/03/24
E. Taylor	Digitally Signed	09/03/24
J. Brown	Digitally Signed	09/03/24
N. Murray	Digitally Signed	09/03/24
A. Ward	Digitally Signed	09/03/24
A. Ward	Digitally Signed	09/03/24
A. Ward	Digitally Signed	09/03/24
Project Name	Project Name	Project Name

Project No.	NA	Project No.	OS	Project No.	AOD
Revision No.	02	Revision No.	AS SHOWN	Revision No.	30168871

Suitable for Information

CUTLINE - FOR CONTINUATION SEE DRAWING NO. 30168871-ARC-HGN-ZZ-DR-HE-00009

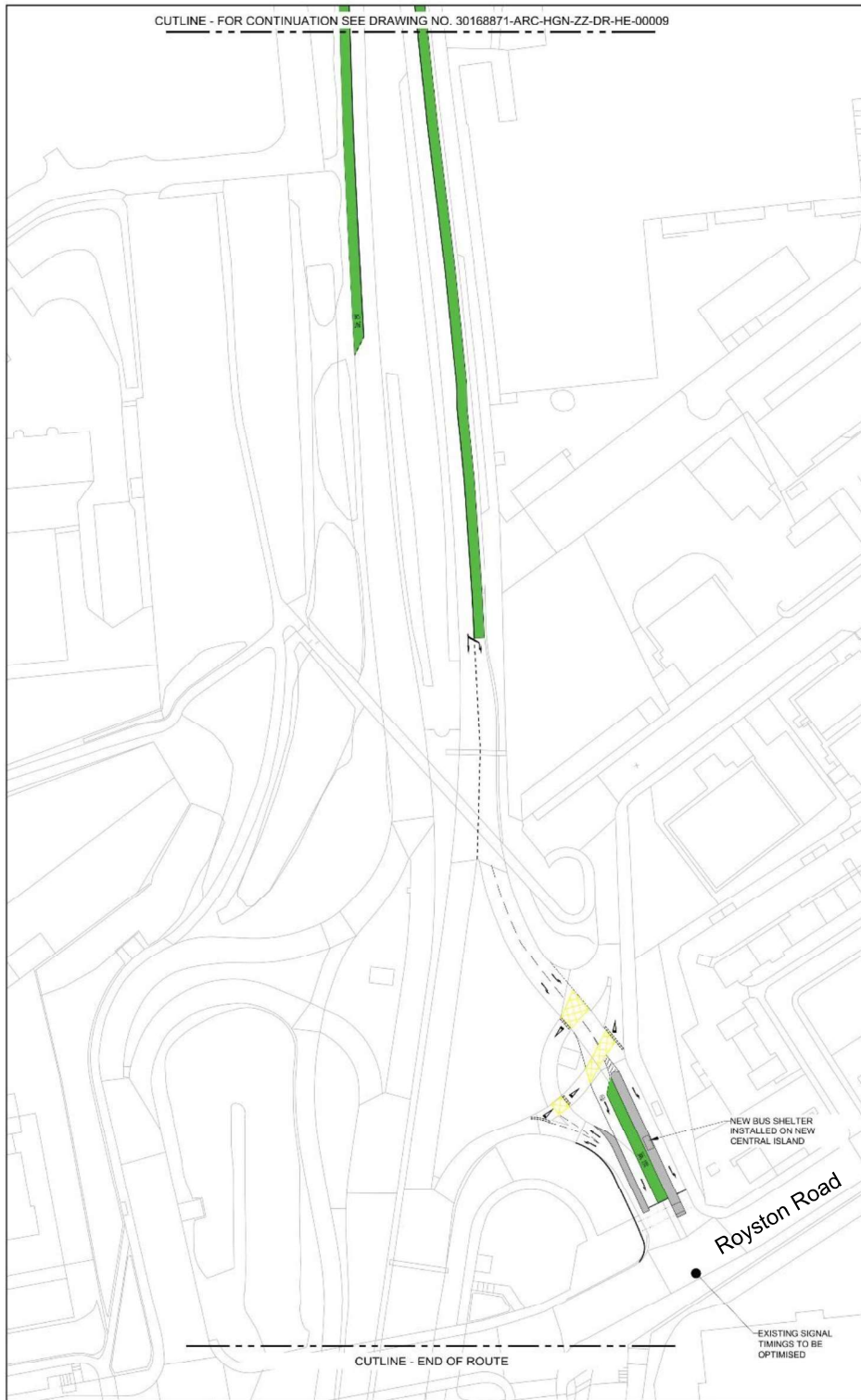

Map on the left shows the southern extent of the project area at the junction with Royston Road – showing changes to lane configuration and including a central bus stop island.

- PROPOSED GENERAL ARRANGEMENT NOTES:
1. THIS DRAWING SHALL BE READ IN CONJUNCTION WITH ALL OTHER DRAWINGS, SCHEDULES AND SPECIFICATIONS FOR THIS SCHEME.
 2. DO NOT SCALE FROM THIS DRAWING.
 3. ALL DIMENSIONS ARE IN METRES UNLESS OTHERWISE SPECIFIED.
 4. THE INFORMATION ON THIS GENERAL ARRANGEMENT DRAWING IS INDICATIVE. ALL CONSTRUCTION SHOULD BE UNDERTAKEN FROM THE SPECIFIC SECTION DRAWINGS.

Key

- Proposed new carriageway
- Proposed new bus lane
- Proposed new segregated cycle way
- Proposed new shared use path
- Indicative reallocation of road space

DRAFT

Rev	Date	Description	ET	NM	KW	KW

sustainable thriving achieving
East Dunbartonshire Council
www.eastdunbarton.gov.uk

Project:
A803 Corridor Improvements Project

Site: East Dunbartonshire Council
 Client: East Dunbartonshire Council
 Glasgow: 52 Southbank Place, Kilmillier, Glasgow G86 1YJ

ARCADIS

Registered office: 80 Fenchurch Street, London EC3M 4BY
 Coordinating office: Apex 3, 95 Haymarket Terrace, Edinburgh, EH12 5HD, Tel: 44 (0)131 347 3800
www.arcadis.com © Copyright reserved

Drawing Title:
Concept Design Option 1 - Bus Priority Sheet 10 of 10

Author	Drawn	Check
G. Davis	Digitally Signed	09/03/24
E. Fairhead	Digitally Signed	09/03/24
N. Murray	Digitally Signed	09/03/24
A. Ward	Digitally Signed	09/03/24
A. Ward	Digitally Signed	09/03/24
A. Ward	Digitally Signed	09/03/24

Project Name: Concept Design
 Drawing No: N/A
 Drawing Code: S2
 Drawing Title: AS SHOWN
 Drawing No: 30168871

Suitable for Information

Drawing Number: 30168871 - ARC - HGN - ZZ - DR - HE - 00010
 Revision: P01