

A map – split in two, top half to the left – showing the north end of the scheme, Torrance Roundabout southwards, with a widening of the western footway for the A803 to create a three-metre-wide shared path for pedestrians and cyclists.

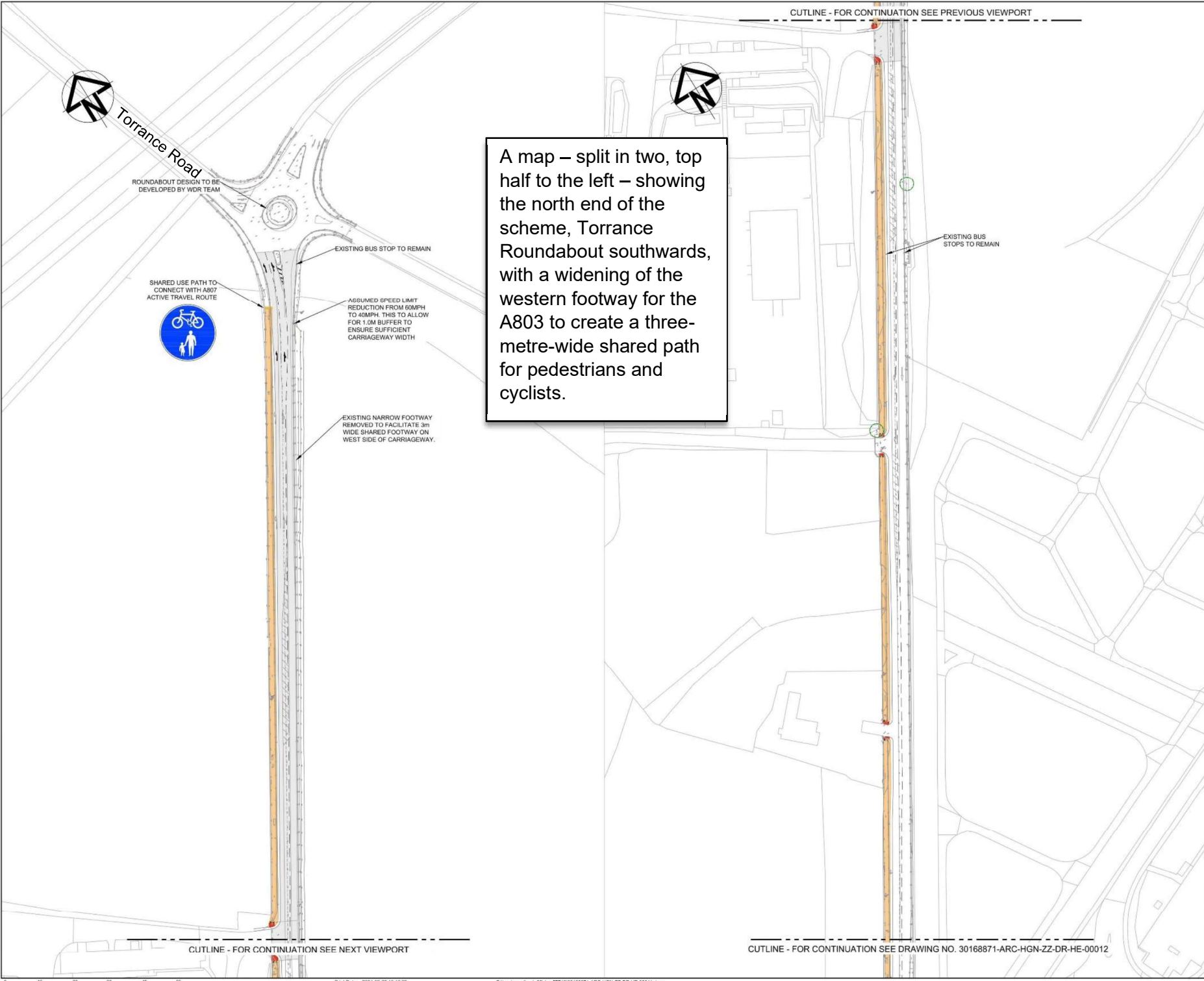

- PROPOSED GENERAL ARRANGEMENT NOTES:
1. THIS DRAWING SHALL BE READ IN CONJUNCTION WITH ALL OTHER DRAWINGS, SCHEDULES AND SPECIFICATIONS FOR THIS SCHEME.
 2. DO NOT SCALE FROM THIS DRAWING.
 3. ALL DIMENSIONS ARE IN METRES UNLESS OTHERWISE SPECIFIED.
 4. THE INFORMATION ON THIS GENERAL ARRANGEMENT DRAWING IS INDICATIVE. ALL CONSTRUCTION SHOULD BE UNDERTAKEN FROM THE SPECIFIC DISCIPLINE DRAWINGS.

Key

- Proposed new carriageway
- Proposed new bus lane
- Proposed new segregated cycle way
- Proposed new shared use path
- Indicative reallocation of road space

DRAFT

East Dunbartonshire Council
www.eastdunbarton.gov.uk

Project: A803 Corridor Improvements Project

Client: East Dunbartonshire Council
 Southbank Works
 12 Southbank Place
 Kirkcaldy, Glasgow
 G86 1TJ

ARCADIS

Registered office: 80 Fenchurch Street, London, EC3M 4BY
 Coordinating office: Apex 3, 95 Haymarket Terrace, Edinburgh, EH12 5HD
 Tel: 44 (0)131 547 3800
www.arcadis.com © Copyright reserved

Concept Design
 Option 2 - Hybrid
 Sheet 1 of 10

| | | |
|--------------------|--------------------|--------------------|
| Prepared | Checked | Drawn |
| Approved | Reviewed | Issued |
| 01/02/23 | | |
| Original Size: NA | Concept Design: OS | Scale: ACD |
| Scale: 1:500 (A1) | Scale: 1:1 | Scale: 1:1000 (A3) |
| Sheet No: 30168871 | | |

Initial Status or WIP

Drawing Number: 30168871 - ARC - HGN - ZZ - DR - HE - 00011
 Revision: P01.1

A map – split in two, top half to the left – showing the continuation southwards of the shared footway, converting the existing roundabout junction with Crosshill Road into a signalised junction and a two-way cycle track to the west of the A803 from Cadder Road southwards.

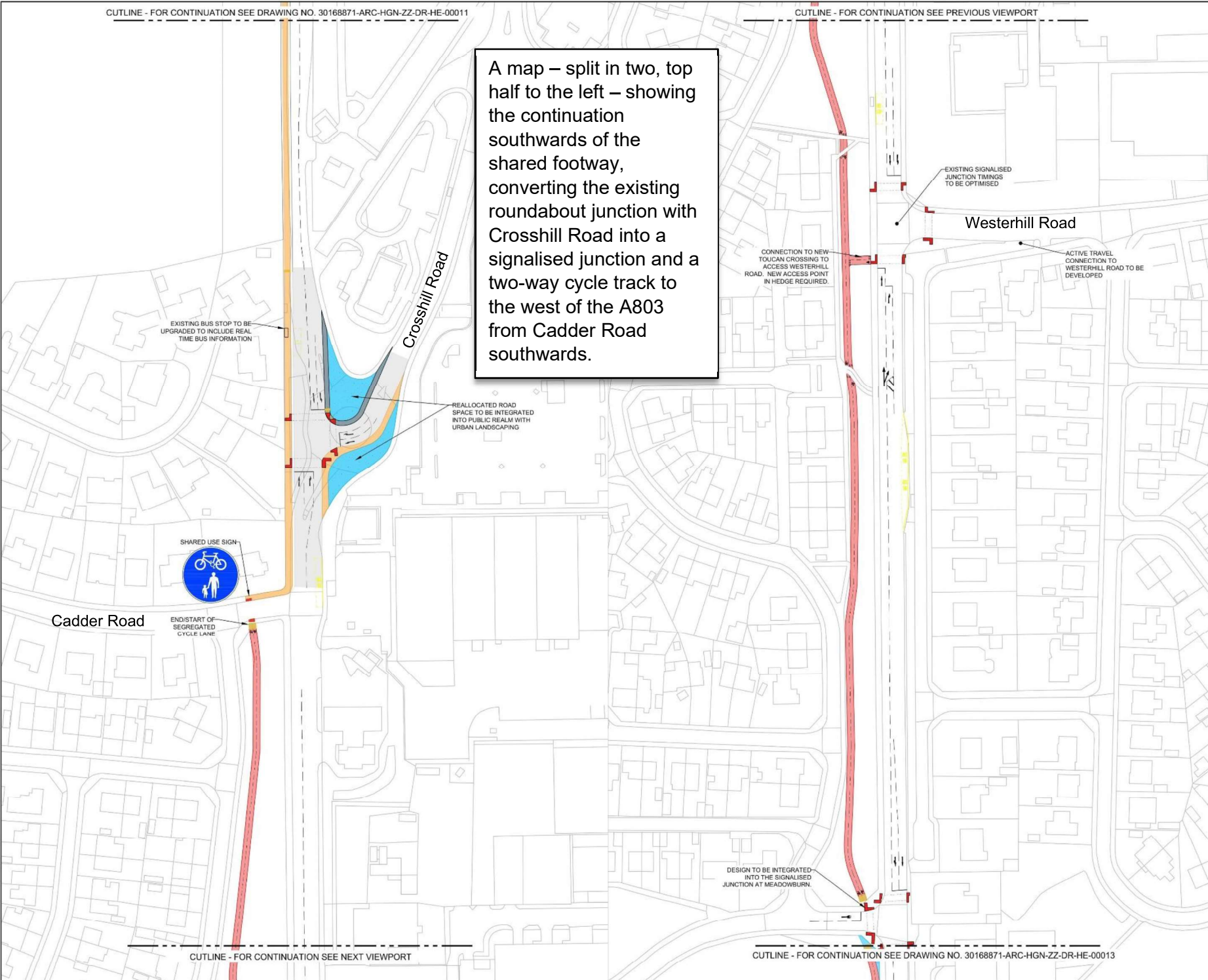

- PROPOSED GENERAL ARRANGEMENT NOTES
1. THIS DRAWING SHALL BE READ IN CONJUNCTION WITH ALL OTHER DRAWINGS, SCHEDULES AND SPECIFICATIONS FOR THIS SCHEME.
 2. DO NOT SCALE FROM THIS DRAWING.
 3. ALL DIMENSIONS ARE IN METRES UNLESS OTHERWISE SPECIFIED.
 4. THE INFORMATION ON THIS GENERAL ARRANGEMENT DRAWING IS INDICATIVE. ALL CONSTRUCTION SHOULD BE UNDERTAKEN FROM THE SPECIFIC DISCIPLINE DRAWINGS.

Key

- Proposed new carriageway
- Proposed new bus lane
- Proposed new segregated cycle way
- Proposed new shared use path
- Indicative reallocation of road space

DRAFT

| Rev | Date | Description | Prep | CHK | Rev | App |
|-------|----------|------------------------------------|------|-----|-----|-----|
| P01.5 | 20/11/23 | Draft Issue (1) - For Consultation | | | | |



Project: A803 Corridor Improvements Project

| Site | Client |
|-----------------------------|---|
| East Dunbartonshire Glasgow | East Dunbartonshire Council Southwark House 12 Southwark Place Kirkcaldy, Glasgow G85 1TA |



Registered office: 80 Fenchurch Street, London, EC3M 4BY
 Coordinating office: Apex 3, 95 Haymarket Terrace, Edinburgh, EH12 5HD, Tel: 44 (0)131 347 3800
 www.arcadis.com © Copyright reserved

Drawing title: Concept Design Option 2 - Hybrid Sheet 2 of 10

| Discipline | Project | Date |
|--------------|------------------|----------|
| Design | Digitally Signed | 20/11/23 |
| Checked | Digitally Signed | |
| Reviewed | Digitally Signed | |
| Approved | Digitally Signed | |
| Design Stage | Digitally Signed | |

Initial Status or WIP

CUTLINE - FOR CONTINUATION SEE DRAWING NO. 30168871-ARC-HGN-ZZ-DR-HE-00012

CUTLINE - FOR CONTINUATION SEE PREVIOUS VIEWPORT

A map – split in two, top half to the left – showing the continuation of the two-way cycle track up to the junction with Villafield Drive (access to ASDA). A shared path for pedestrians and cyclists is shown on the western footway from this junction southwards.

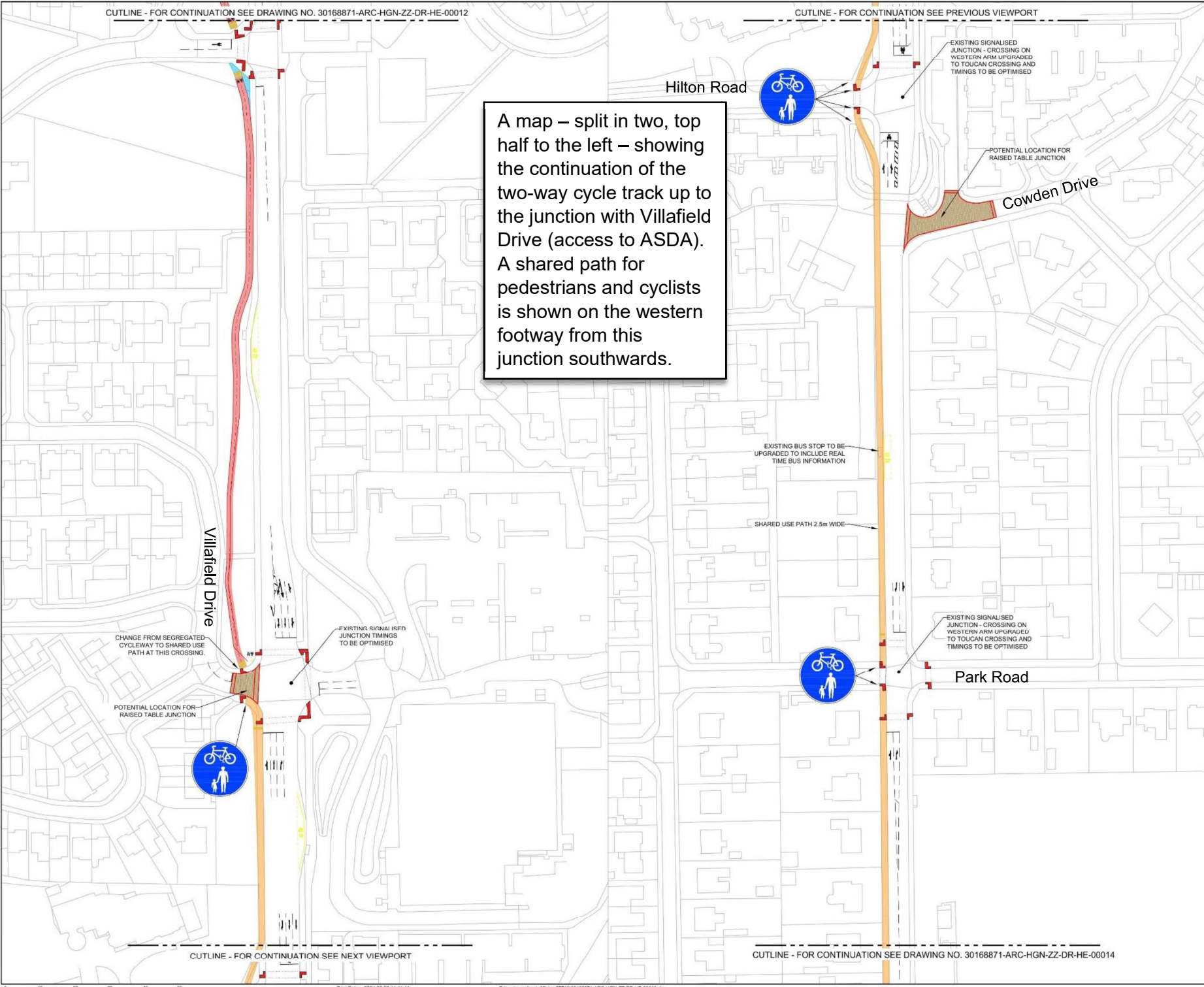

- PROPOSED GENERAL ARRANGEMENT NOTES:
1. THIS DRAWING SHALL BE READ IN CONJUNCTION WITH ALL OTHER DRAWINGS, SCHEDULES AND SPECIFICATIONS FOR THIS SCHEME.
 2. DO NOT SCALE FROM THIS DRAWING.
 3. ALL DIMENSIONS ARE IN METRES UNLESS OTHERWISE SPECIFIED.
 4. THE INFORMATION ON THIS GENERAL ARRANGEMENT DRAWING IS INDICATIVE. ALL CONSTRUCTION SHOULD BE UNDERTAKEN FROM THE SPECIFIC DISCIPLINE DRAWINGS.

Key

| | |
|--|---------------------------------------|
| | Proposed new carriageway |
| | Proposed new bus lane |
| | Proposed new segregated cycle way |
| | Proposed new shared use path |
| | Indicative reallocation of road space |

DRAFT

| P01_1/2011/23 Draft Issue (1) - For Consultation | | | | | |
|--|------|-------------|------|-----|-----|
| Rev | Date | Description | Prod | Chk | Rev |



Project: A803 Corridor Improvements Project

Site: East Dunbartonshire Council
Southbank Mall
12 Southbank Place
Kirkcaldy, Glasgow
G86 1TJ

ARCADIS

Registered office: 80 Fenchurch Street, London, EC3M 4BY
Coordinating office: Apex 3, 95 Haymarket Terrace, Edinburgh, EH12 5HD
Tel: 44 (0)131 347 3800
www.arcadis.com © Copyright reserved

Drawing Title: Concept Design Option 2 - Hybrid Sheet 3 of 10

| | | |
|----------------|------------------|-----------|
| Author: | Signal | Date |
| Checked: | Digitally Signed | 2011/1/23 |
| Reviewed: | Digitally Signed | --- |
| Approved: | Digitally Signed | --- |
| Design Stage: | Concept Design | --- |
| Original File: | ADD | --- |
| Scale: | AS SHOWN | 30168871 |

Initial Status or WIP

Drawing Number: 30168871 - ARC - HGN - ZZ - DR - HE - 00013
Revision: P01.1

A map – split in two, top half to the left – showing the shared path continue to Balmuilty Road, linking with a preferred route through the park and linking through Kenmure Drive, Kenmure Avenue and Brackenbrae Avenue. Also shows a southbound bus lane from Balmuilty Road southwards and wider footways and new paving at Bishopbriggs Cross.

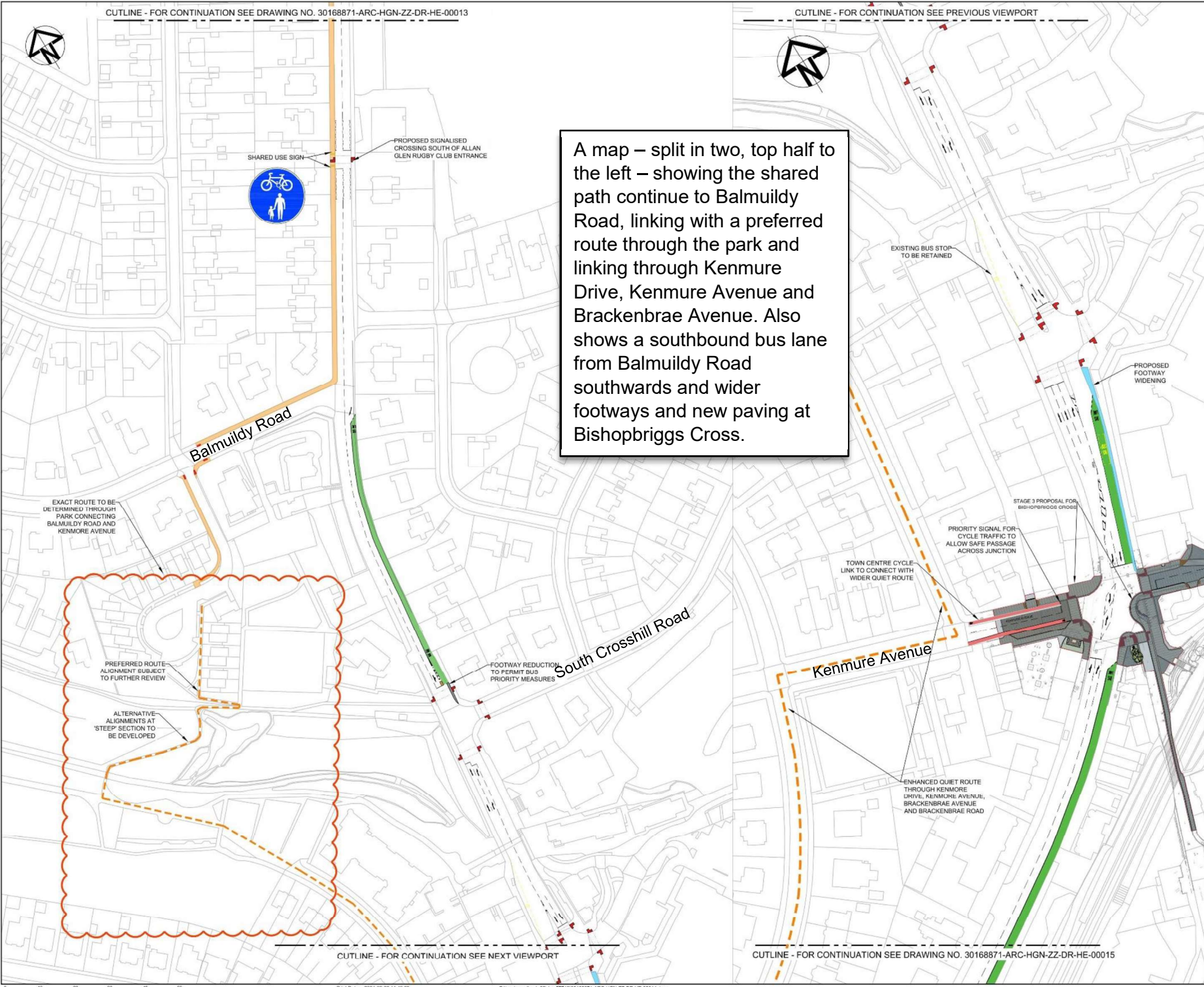

- PROPOSED GENERAL ARRANGEMENT NOTES:
1. THIS DRAWING SHALL BE READ IN CONJUNCTION WITH ALL OTHER DRAWINGS, SCHEDULES AND SPECIFICATIONS FOR THIS SCHEME.
 2. DO NOT SCALE FROM THIS DRAWING.
 3. ALL DIMENSIONS ARE IN METRES UNLESS OTHERWISE SPECIFIED.
 4. THE INFORMATION ON THIS GENERAL ARRANGEMENT DRAWING IS INDICATIVE. ALL CONSTRUCTION SHOULD BE UNDERTAKEN FROM THE SPECIFIC CONTRACT DRAWINGS.

Key

- Proposed new carriageway
- Proposed new bus lane
- Proposed new segregated cycle way
- Proposed new shared use path
- Indicative reallocation of road space
- Proposed quiet route avoiding Bishopbriggs Town Centre

DRAFT

| Rev | Date | Description | Prep. | Chk. | Rev. | Appr. |
|-----|----------|----------------------------------|-------|------|------|-------|
| P01 | 20/11/23 | Draw Issue (1): For Consultation | | | | |

East Dunbartonshire Council
www.eastdunbarton.gov.uk

Project: A803 Corridor Improvements Project

Client: East Dunbartonshire Council
Southbank Works
12 Southbank Place
Kirkcaldy, Glasgow
G86 1TJ

ARCADIS

Registered office: 80 Fenchurch Street, London, EC3M 4BY
Coordinating office: Apex 3, 95 Haymarket Terrace, Edinburgh, EH12 5HD, Tel: 44 (0)131 347 3800
www.arcadis.com © Copyright reserved

Concept Design
Option 2 - Hybrid
Sheet 4 of 10

| Item | Rev | Digitally Signed | Date |
|---------------|----------|------------------|----------|
| Original | A1 | OS | 20/11/23 |
| Proposed | A1 | OS | 20/11/23 |
| Checked | | Digitally Signed | 20/11/23 |
| Reviewed | | Digitally Signed | 20/11/23 |
| Approved | | Digitally Signed | 20/11/23 |
| Design Stage | | Digitally Signed | 20/11/23 |
| Original Size | A1 | OS | 20/11/23 |
| Scale | AS SHOWN | | 30168871 |

Initial Status or WIP

Drawing Number: 30168871 - ARC - HGN - ZZ - DR - HE - 00014
Revision: P01.1



A map – split in two, top half to the left – showing a southbound bus lane throughout, a revised junction layout at the junction with Brackenbrae Road and a shared path for pedestrians and cyclists south of the junction.

ENHANCED QUIET ROUTE THROUGH KENMORE DRIVE, KENMORE AVENUE, BRACKENBRAE AVENUE AND BRACKENBRAE ROAD

Brackenbrae Road

REALLOCATED ROAD SPACE TO BE INTEGRATED INTO PUBLIC REALM WITH URBAN LANDSCAPING

START OF SHARED USE PATH



POTENTIAL LOCATION FOR RAISED TABLE JUNCTION

Coltpark Lane

Coltpark Avenue

EXISTING PEDESTRIAN CROSSING RETAINED

EXISTING BUS STOP RETAINED

EXISTING BUS STOP UPGRADED TO INCLUDE REAL TIME RUS INFORMATION

EXISTING PEDESTRIAN CROSSING RETAINED

- PROPOSED GENERAL ARRANGEMENT NOTES:
1. THIS DRAWING SHALL BE READ IN CONJUNCTION WITH ALL OTHER DRAWINGS, SCHEDULES AND SPECIFICATIONS FOR THIS SCHEME.
 2. DO NOT SCALE FROM THIS DRAWING.
 3. ALL DIMENSIONS ARE IN METRES UNLESS OTHERWISE SPECIFIED.
 4. THE INFORMATION ON THIS GENERAL ARRANGEMENT DRAWING IS INDICATIVE. ALL CONSTRUCTION SHOULD BE UNDERTAKEN FROM THE SPECIFIC DISCIPLINE DRAWINGS.

- Key
- Proposed new cartageway
 - Proposed new bus lane
 - Proposed new segregated cycle way
 - Proposed new shared use path
 - Indicative reallocation of road space
 - Proposed quiet route avoiding Bishopbriggs Town Centre

DRAFT



Project: A803 Corridor Improvements Project

Site: East Dunbartonshire Council
 Client: Southbank Marina
 12 Strathearn Place
 Kenneth, Glasgow
 G80 1TA



Registered office: 80 Fenchurch Street, London EC3M 4BY
 Coordinating office: Apex 3, 55 Haymarket Terrace, Edinburgh, EH12 5HD
 Tel: 44 (0)131 347 3800

www.arcadis.com © Copyright reserved

Concept Design Option 2 - Hybrid Sheet 5 of 10

| Author | Sign | Date |
|----------|------------------|----------|
| Q. Davis | Digitally Signed | 20/11/23 |
| Proctor | Digitally Signed | --- |
| ... | Digitally Signed | --- |
| ... | Digitally Signed | --- |
| ... | Digitally Signed | --- |
| ... | Digitally Signed | --- |
| ... | Digitally Signed | --- |
| ... | Digitally Signed | --- |

| Design Stage | Original Size | Grid | Scale | Date |
|----------------|---------------|-------|----------|--------------------------|
| Concept Design | A1 | OS | AS SHOWN | ACD |
| ... | B0 | Scale | AS SHOWN | Project Number: 30168871 |

Initial Status or WIP

Drawing Number: 30168871 - ARC - HGN - ZZ - DR - HE - 00015 P01.1

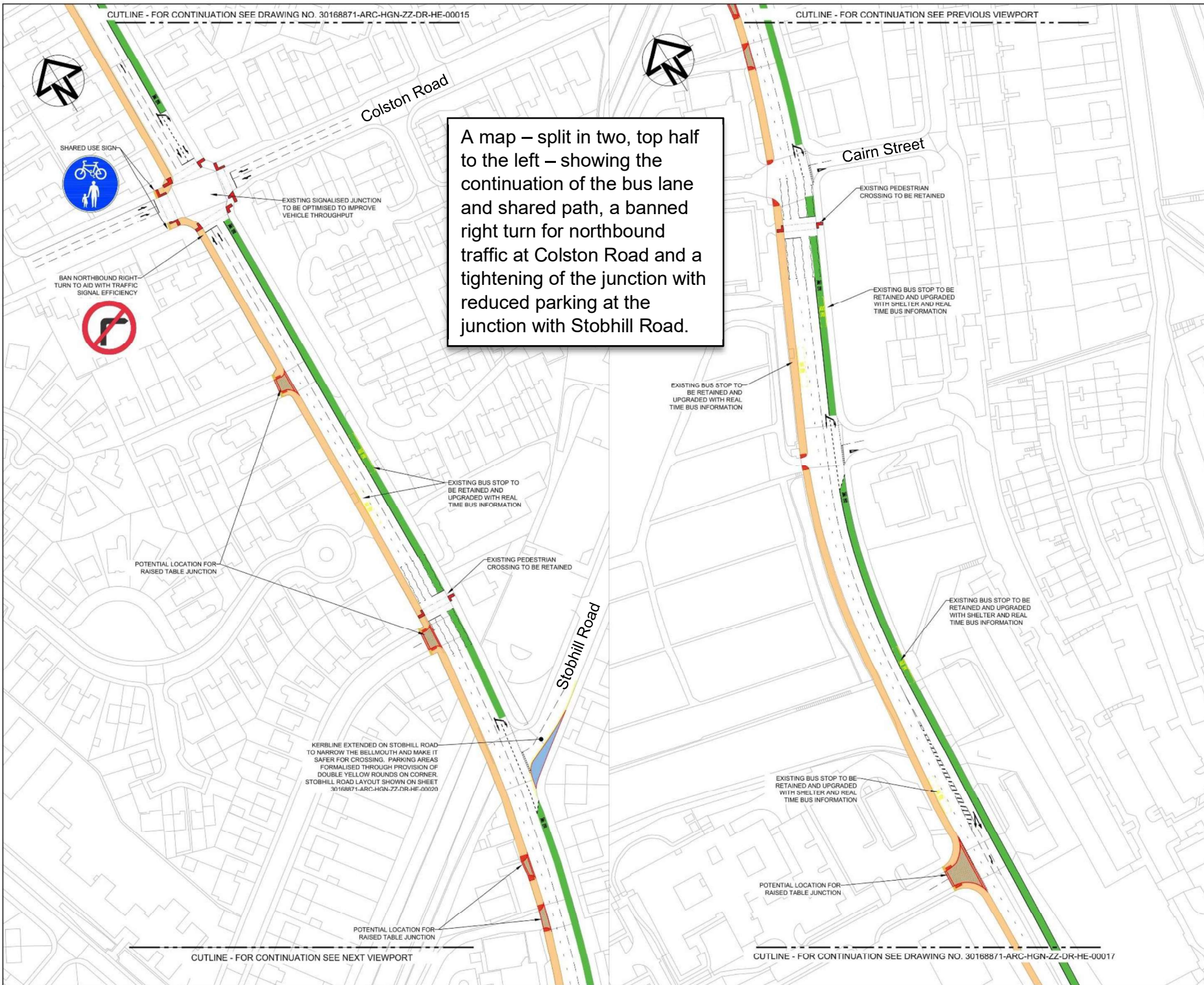

- PROPOSED GENERAL ARRANGEMENT NOTES:
1. THIS DRAWING SHALL BE READ IN CONJUNCTION WITH ALL OTHER DRAWINGS, SCHEDULES AND SPECIFICATIONS FOR THIS SCHEME.
 2. DO NOT SCALE FROM THIS DRAWING.
 3. ALL DIMENSIONS ARE IN METRES UNLESS OTHERWISE SPECIFIED.
 4. THE INFORMATION ON THIS GENERAL ARRANGEMENT DRAWING IS INDICATIVE. ALL CONSTRUCTION SHOULD BE UNDERTAKEN FROM THE SPECIFIC DETAIL DRAWINGS.

Key

- Proposed new carriageway
- Proposed new bus lane
- Proposed new segregated cycle way
- Proposed new shared use path
- Indicative reallocation of road space

DRAFT

| Rev | Date | Description | Prep. | Chk. | Rev. | App. |
|-----|------|-----------------------------------|-------|------|------|------|
| 001 | | Draw Issue (1) - For Consultation | | | | |



Project: **A803 Corridor Improvements Project**

Site: East Dunbartonshire, Glasgow
 Client: East Dunbartonshire Council, Southbank Marina, 13 Southbank Place, Kilmahack, Glasgow, G86 1TJ



Client Ref: **Concept Design
 Option 2 - Hybrid
 Sheet 6 of 10**

| Author | By | Date |
|--------|----|------|
| | | |
| | | |
| | | |
| | | |
| | | |
| | | |
| | | |

Original Size: A1K, Grid: OS, Datum: AOD
 Drawing Code: 80, Scale: AS SHOWN, Project Number: 30168871
 Issued by: Design Decision



POTENTIAL LOCATION FOR RAISED TABLE JUNCTION

EXISTING BUS STOP TO BE RETAINED AND UPGRADED WITH SHELTER AND REAL TIME BUS INFORMATION

POTENTIAL LOCATION FOR RAISED TABLE JUNCTION

EXISTING BUS STOP TO BE RETAINED AND UPGRADED WITH REAL TIME BUS INFORMATION



A map – split in two, top half to the left – showing the continuation of the shared path until the junction with Hawthorn Street where it is noted that the route will tie into a proposed cycle route that Glasgow City Council is developing and the continuation of the southbound bus lane.

- PROPOSED GENERAL ARRANGEMENT NOTES:
1. THIS DRAWING SHALL BE READ IN CONJUNCTION WITH ALL OTHER DRAWINGS, SCHEDULES AND SPECIFICATIONS FOR THIS SCHEME.
 2. DO NOT SCALE FROM THIS DRAWING.
 3. ALL DIMENSIONS ARE IN METRES UNLESS OTHERWISE SPECIFIED.
 4. THE INFORMATION ON THIS GENERAL ARRANGEMENT DRAWING IS INDICATIVE. ALL CONSTRUCTION SHOULD BE UNDERTAKEN FROM THE SPECIFIC DISCIPLINE DRAWINGS.

Key

- Proposed new carriageway
- Proposed new bus lane
- Proposed new segregated cycle way
- Proposed new shared use path
- Indicative reallocation of road space

DRAFT

| Rev | Date | Description | Prep. | Chk. | Rev. | App. |
|-----|---------|-----------------------------------|-------|------|------|------|
| P01 | 2011/23 | Draw Issue (1) - For Consultation | | | | |

sustainable thriving achieving
East Dunbartonshire Council
 www.eastdunbarton.gov.uk

Project: **A803 Corridor Improvements Project**

Date: _____ Client: _____
 East Dunbartonshire Council
 Glasgow: _____ Southbank Works
 12 Southbank Place
 Kilmilnorb, Glasgow
 G88 1TJ

ARCADIS

Registered office: 80 Fenchurch Street, London, EC3M 4BY
 Coordinating office: Apex 3, 95 Haymarket Terrace, Edinburgh, EH12 5HD
 Tel: 44 (0)131 347 3800
 www.arcadis.com © Copyright reserved

Drawing Title: **Concept Design Option 2 - Hybrid Sheet 7 of 10**

| Discipline | Checked | Approved | Date |
|-----------------|------------------|----------|---------|
| Overall | | | 2011/23 |
| Concept | Digitally Signed | | 2011/23 |
| Design | | | 2011/23 |
| Check | | | 2011/23 |
| Review | | | 2011/23 |
| Approved | Digitally Signed | | 2011/23 |
| Approved | | | 2011/23 |
| Design Sign-off | Digitally Signed | | 2011/23 |

Original Size: A1
 Drawing Code: 50
 AS SHOWN
 Scale: OS
 Sheet: A00
 Drawing Number: 30168871
 Initial Status or WIP

Hawthorn Street



A map – split in two, top half to the left – showing the continuation of the southbound bus lane and a note stating that the signal timings at the Atlas Road junction will be optimised.

- PROPOSED GENERAL ARRANGEMENT NOTED:
1. THIS DRAWING SHALL BE READ IN CONJUNCTION WITH ALL OTHER DRAWINGS, SCHEDULES AND SPECIFICATIONS FOR THIS SCHEME.
 2. DO NOT SCALE FROM THIS DRAWING.
 3. ALL DIMENSIONS ARE IN METRES UNLESS OTHERWISE SPECIFIED.
 4. THE INFORMATION ON THIS GENERAL ARRANGEMENT DRAWING IS INDICATIVE. ALL CONSTRUCTION SHOULD BE UNDERTAKEN FROM THE SPECIFIC DISCIPLINE DRAWINGS.

Key

- Proposed new carriageway
- Proposed new bus lane
- Proposed new segregated cycle way
- Proposed new shared use path
- Indicative reallocation of road space

DRAFT

| Rev | Date | Description | Prep | Chk | Rev | App |
|-----|---------|-----------------------------------|------|-----|-----|-----|
| P01 | 20/1/23 | Draw Issue (1) - For Consultation | | | | |

sustainable thriving achieving
East Dunbartonshire Council
 www.eastdunbarton.gov.uk

Project: A803 Corridor Improvements Project

Site: East Dunbartonshire, Glasgow
 Client: East Dunbartonshire Council
 Southpark Marina
 12 Southpark Place
 Kirkintilloch, Glasgow
 G86 1JZ

ARCADIS

Registered office: 80 Fenchurch Street, London EC3M 4BY
 Coordinating office: Apex 3, 95 Haymarket Terrace, Edinburgh, EH12 5HD
 Tel: 44 (0)131 547 3800

www.arcadis.com © Copyright reserved

Drawing Title: Concept Design Option 2 - Hybrid Sheet 8 of 10

| Discipline | Stage | Date |
|--------------|------------------|----------|
| Design | Digitally Signed | 06/12/23 |
| Prepared | Digitally Signed | |
| Checked | Digitally Signed | |
| Reviewed | Digitally Signed | |
| Approved | Digitally Signed | |
| Design Stage | Digitally Signed | |

Project Size: N/A
 Contract Value: £0
 Contract Number: AS SHOWN
 Project Number: 30168871

Initial Status or WIP

CUTLINE - FOR CONTINUATION SEE DRAWING NO. 30168871-ARC-HGN-ZZ-DR-HE-00018

CUTLINE - FOR CONTINUATION SEE PREVIOUS VIEWPORT

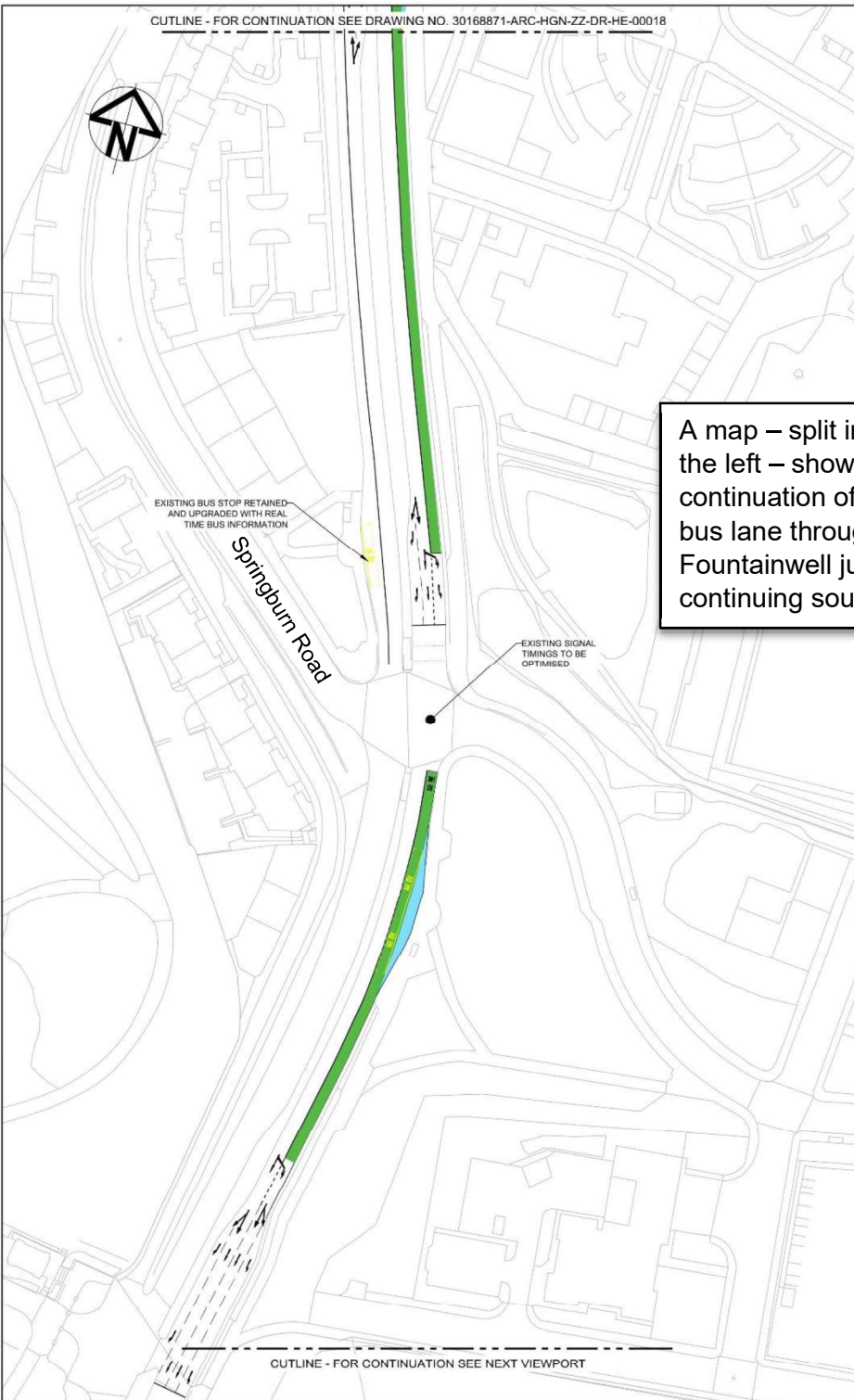

- PROPOSED GENERAL ARRANGEMENT NOTES:
1. THIS DRAWING SHALL BE READ IN CONJUNCTION WITH ALL OTHER DRAWINGS, SCHEDULES AND SPECIFICATIONS FOR THIS SCHEME.
 2. DO NOT SCALE FROM THIS DRAWING.
 3. ALL DIMENSIONS ARE IN METRES UNLESS OTHERWISE SPECIFIED.
 4. THE INFORMATION ON THIS GENERAL ARRANGEMENT DRAWING IS INDICATIVE. ALL CONSTRUCTION SHOULD BE UNDERTAKEN FROM THE SPECIFIC DISCIPLINE DRAWINGS.

Key

- Proposed new carriageway
- Proposed new bus lane
- Proposed new segregated cycle way
- Proposed new shared use path
- Indicative reallocation of road space

DRAFT

| Rev | Date | Description | Prep | Chk | Rev | App |
|-----|----------|------------------------------------|------|-----|-----|-----|
| 01 | 20/11/23 | Draft Issue (1) - For Consultation | | | | |

sustainable thriving achieving

East Dunbartonshire Council
www.eastdunbarton.gov.uk

Project:
A803 Corridor Improvements Project

Site: _____ Client: _____

East Dunbartonshire Council
Glasgow

East Dunbartonshire Council
Southbank Mains
12 Southbank Plaza
Kirkintilloch, Glasgow
G66 1YJ

ARCADIS

Registered office: Apex 3
80 Fenchurch Street
London
EC3M 4BY

Coordinating office: 95 Haymarket Terrace
Edinburgh, EH12 5HD
Tel: 44 (0)131 547 3800

www.arcadis.com © Copyright reserved

Drawing Title:
**Concept Design
Option 2 - Hybrid
Sheet 9 of 10**

| Discipline | Signature | Date |
|------------|------------------|----------|
| Proposed | Digitally Signed | 06/12/23 |
| Checked | Digitally Signed | --- |
| Drawn | Digitally Signed | --- |
| ... | Digitally Signed | --- |
| Approved | Digitally Signed | --- |
| Prep Stage | Digitally Signed | --- |

| Project No | Scale | Revision | Author |
|------------|----------|----------|--------|
| 30168871 | AS SHOWN | 05 | ACD |

Initial Status or WIP

Drawing Number: **30168871 - ARC - HGN - ZZ - DR - HE - 00019** Revision: **P01.1**

